The Weather.

Washington, D. C., Nov. 13.—(Special.)—Fair tonight and Friday. Cooler tonight in western portion. Cooler Friday.

Hopkinsville Kentuckian.

The Market.

CHICAGO, NOV. 13, 1902. May Wheat opened at 74½, closed at 74¾. Dec. Wheat opened at 72½, closed at 72¼. May Corn opened at 41¼, closed at 41¼. May Pork opened at 1437, closed at 1437. Jan. Pork epened at 1517, closed 1510.

VOL. XXIV. HOPKINSVILLE, KENTUCKY, FRIDAY, NOVEMBER 14, 1902. NO. 89

SPECIAL

SHIRT SALE

FOR MEN ONLY.

NEXT

Monday and Tuesday,

Nov. 17 and 18.

A General Clean-Up of Our Shirt Stock.

Some White, Some Colored, Soft and Stiff Bosoms, Plain and Plaited. Some Slightly Soiled from Handling.

A Total of 75 Dozen Divided Into 3 Lots.

LOT NO. 1 25c.

Contains twenty-five Dozen, worth from 50 cents to $1.00 at

Five dozen assorted stiff bosom colored Percale Shirts, some with two detached collars and a pair cuffs, worth originally 75c to $1.00.

Two dozen fine pure linen bosom laundried Shirts, broken sizes, original price 75c to $1.00—soiled.

Five dozen assorted Negligee Shirts, some with cuffs attached, most of them with detached cuffs.

Three dozen men's striped Percale Shirts with 2 detached collars. Original price 50c.

Ten dozen assorted puff bosoms and attached collar shirts, worth 75c to $1.25.

LOT NO. 2 39c

Contains Twenty-Five dozen, worth 75c to $1.00, to be sold at

5 doz. best custom-made laundried stiff bosom Percale Shirts, originally sold for $1.

10 doz. fine plain white Neg Shirts, all sizes, plain bosom, great value at 50c.

5 doz. genuine Madras, plain, blue, pink and red, Neg. Shirts, sold many places at 50c.

5 doz. assorted white laundried Shirts, window soiled, worth 75c to $1.25.

LOT NO. 3 50c.

Contains twenty-five dozen, worth $1.00 to $1.50, to be sold at

10 doz. finest Madras and Percale stiff bosom shirts with detached cuffs, the very finest makes, such as International, Wachusett, Eagle and Armor brands. Sold everywhere at $1.00 and $1.25.

2 doz. finest plain and plaited bosom white shirts, worth $1.00 and $1.50.

5 doz. fine Madras Negligee Shirts with detached cuffs, worth 75c and $1.00.

15 doz. assorted kinds, broken lots and sizes, shirts that sold originally at $1 to $1.50

J. H. Anderson & Co.

GET YOUR GUN.

Quail Shooting Season Opens in Kentucky Tomorrow.

Birds Reported Plentiful in Some Sections, While They Are Scarce in Others.

The quail shooting season in Kentucky opens tomorrow. In some localities birds are said to be plentiful, while in other sections they are reported quite scarce.

The game law extends from November 15 to the first of the year and during this period quail can be shot and exposed for sale, but after January 1 it is as much an offense to sell a bird as it is to shoot one out of season. The only law, outside of the limit period for hunting, now on the statute books of Kentucky is the non-resident law. This is a copy of the Indiana law, and requires every citizen of another state who hunts in Kentucky to pay a license of $25.50 or become subject to a fine for every offense. Similar laws exist at present in most of the states of the country.

HUNTERS RETURN.

Plenty of Small Game Bagged But Deer Scarce.

Messrs. E. B. Long, Dr. Jas. O. Cook, and Stanley Long, all of this city; Al Rutland, of Empire, R. J. Carothers and Will Broadie, of Lafayette, John D. Anderson, and D. Peyton, of Nashville, Thos. Williams, of Adams, Tenn., W. W. Simmons, of Memphis, and Ellis Bancroft, of Battle Creek, Mich., returned Wednesday night from their Arkansas hunt.

They pitched tent at Old Town, Ark., where they spent a week. The party found turkey, duck, squirrels and other small game plentiful, but large game was very scarce. On account of the very warm weather the outing was not what it should have been, but all report having had a pleasant trip of it.

COL. HENDRICK

Passes Through Town aud Finds Everybody for Him.

Hon. John K. Hendrick, of Paducah, en route to Madisonville, stopped over in the city Wednesday night. He met a lot of prominent citizens yesterday before his train time and received universal assurance of support. There will, from present indications, be no formable opposition to Col. Hendrick in his race for Governor in this county. He visited many counties in the recent campaign and found strong support everywhere he went. He is especially strong in the Third district and his friends assure him that Warren, Logan and other large counties will instruct for him.

REVIVAL SERVICES.

Meeting Began at C. P. Church at Pembroke Last Night.

A series of revival services began at the Cumberland Presbyterian church at Pembroke last night. Rev. B. T. Watson, of Madisonville, one of the ablest and best known evangelists of this denomination in the State, will assist the pastor, Rev. J. F. Claycomb, in the meeting.

ADMINISTRATOR APPOINTED

And Appraisers of A. B. Long Estate Named.

Mrs. Mary E. Long having declined to qualify as administrator of the estate of A. B. Long, dec'd, the court appointed A. L. Burkholder as such, with L. D. Burkholder as surety. Messrs. M. B. Brown Solomon Smith and R. L. Melton were named as appraisers.

MISS TONY WARE

Makes a Heavy Gain This Week.

Total Votes Now Exceeds 6000 And Contest Grows Exciting.

The second official count in the Popular Lady Contest was made at 3 o'clock yesterday afternoon by Mayor Henry and Judge Fowler. Subsequent to the count 40 votes came in for Miss Purcell, 20 for Miss Russell, 7 for Miss Ware and one each for Misses Cayce, Kimerling, and Stegar. With these votes added the contest at four o'clock stood as given below. Hereafter the table will be published twice a week instead of only once. Coupons are coming in rapidly and interest is growing with every day. The $110 suite of furniture may be seen in Pyle & Garnett's show window. The figures this week show the heaviest gains for Misses Ware, Russell and Rice. The vote now stands:

Miss Tony Ware, city	1064
Miss Essie Day, Crofton	655
Miss Alberta Baker, Julien	638
Miss Bessie Russell, city	617
Miss Jean McKee, city	496
Miss Daisy Rice, city	428
Miss Sarah Garnett, Pembroke	367
Miss Addie Broady, city	350
Miss Katie McDaniel, city	263
Miss Mattie Purcell, Lafayette	236
Miss Sallie Tandy, Pembroke	190
Miss Alice Scobey, city	161
Miss Thursa Lowry, Howell	132
Mrs. W. H. Jesup, city	81
Miss Annie M. Reynolds, county	81
Miss Katie Mitchell, city	43
Miss Louise Pace, Herndon	43
Miss Mariam Cayce, County	1
Miss Elsie Kimerling, Beverly	1
Miss Lula Stegar, Beverly	1

AFTER 13 YEARS

Married Life Woman Becomes Plaintiff in Divorce Suit.

Sallie Killebrew vs. James Killebrew is the style of a suit for divorce filed with the circuit clerk this week. The petition states that the parties were married in Christian county about thirteen years ago.

Plaintiff alleges cruel treatment, and, in addition to a legal separation, prays a judgment of $500 alimony for maintenance of herself and their seven children. She further asks a specific attachment on the property of the defendant, pending the action.

NEWSOM-FOWLER.

Well Known Teacher Weds Daughter of Mr. D. E. Fowler.

Last Monday night Prof. Arthur Newsom, principal of Wood's Chapel public school, near Macedonia, and Miss Nannie A. Fowler, daughter of Mr. D. E. Fowler, of near the city, and sister of Judge W. T. Fowler, were married in Illinois.

Mr. and Mrs. Newsom have returned to Christian county and will make their home with Mr. Daniel Newsom, father of the groom, near Macedonia.

BUYERS IN SADDLE.

New Crop Being Examined But Few Purchases Reported.

All the tobacco sold this week was disposed of privately and prices realized were satisfactory. About 80 hogsheads were sold at prices ranging from $5.50 to $7.50.

Most of the weed that changed hands was medium length leaf. No receipts reported. Buyers are riding over the country looking at the new crop, but very little has been purchased as yet.

The Illinois Central has purchased 100 acres south of Kensington, near Chicago. The ground will be used for additional tracks and terminals.

Fall Goods at Jones'.

A Feast for Buyers!

Dress Goods,
Dress Trimmings,
French Flannels For Waists,
Hamburg Edgings,
Ladies' and Misses Hosiery,
Nice Line of Ginghams, and Percales,

Nicest and Cheapest Line of Flannelettes,
Elegant Line of Table Linens,
Ladies' and Misses' Cloaks,
Carpets, Rugs and Oil Cloths.

T. M. JONES.

Call and See This Large Assortment.

Winter is Coming

And Will Soon Be Here.

You Will Need a Good Heavy

Plush Lap Robe

To Keep You Warm. We have the LARGEST ASSORTMENT OF LAP ROBES ever seen in Hopingville. All of the latest patterns are here and THE TIME TO BUY IS NOW while you can get your pick of the entire lot. We keep only the very best makes, such as "Chase's" and "Strock's," and

The Prices are Right, Ranging from $1.25 to $10.00.

You will be surprised at the quality of robe you can get for $3.50. For only $2.00 we will sell you "Chase's" best heavy double plain robe.

F. A. YOST & CO.,

"For every Dollar spent at Our Store We guarantee 100 cents' worth of Satisfaction."

ASYLUM RUMORS

Are Followed By the Appearance of Inspector Hines.

State Inspector Henry D. Hines, accompanied by Mr. H. B. Ware, of Frankfort, arrived in the city yesterday and registered at Hotel Latham. There are rumors that the presence of the inspector in the city is one of special significance. It is said that there has been a serious breach between commissioned officers of the Western Asylum and it is believed that serious charges have been preferred requiring the attention of Inspector Hines. There have been some very ugly rumors recently of a different nature, some of them said to have contained truth enough to justify the discharge of one or more employes of the institution.

MAYTON SURVIVED

His Terrible Injuries Received at Pembroke.

Cyrus Mayton, the Casky man, who was hurt Monday afternoon by jumping from a freight train at Pembroke, finally rallied from his unconscious condition and began to improve. He is still alive, but not able to be up. With no unfavorable turn he will recover.

DIED IN OWENSBORO.

Remains Brought Here and Interred Yesterday.

Maggie Weston, col., aged 24, formerly of this city, died in Owensboro Tuesday of pneumonia.

The remains arrived here Wednesday night and were interred in the colored cemetery yesterday morning.

If You Would Have Your Ship Come Home Heavily Laden, Launch It!

Mining investments afford the only way for people of small means to make a large amount of money. There are many Companies in which stock was selling a few years ago at a few cents a share and are now worth from one dollar to one hundred dollars. Many homes and the increase of many incomes are the result of the purchase of a thousand or two shares in a mining Company.

THE

Consolidated Alpine

GOLD AND SILVER MINING COMPANY.

Price of Alpine Stock Today is 35c per Share, Par value $1.

$ 35.00 Buys 100 Shares.	$140.00 Buys 400 Shares.
$ 70.00 " 200 "	$175.00 " 500 "
$105.00 " 300 "	$350.00 " 1000 "

Stock in the Famous Lamartine during its early days could have been bought for what Alpine is selling today. Now it is out of reach and cannot be bought at any price.

All that has been Accomplished by the Lamartine can be Duplicated by the Consolidated Alpine, which adjoins the Lamartine.

Price of Alpine stock today on the Installment plan is 36c.

$ 6.00	Down and	$ 5.00	per month	for	6	months	buys	100	Shares.
$ 7.00	"	"	$ 5.00	"	13	"	"	200	"
$ 8.00	"	"	$ 5.00	"	20	"	"	300	"
$12.00	"	"	$ 5.50	"	24	"	"	400	"
$18.00	"	"	$ 6.75	"	24	"	"	500	"
$18.00	"	"	$ 9.75	"	24	"	"	700	"
$36.00	"	"	$12.00	"	24	"	"	1000	"

The above schedule of installment terms will be modified to suit the purchaser with the exception, that $5.00 is the lowest cash payment and $5.00 the lowest monthly payment that can be applied to any size block of stock, and that twenty-four months is the longest period of time.

It is understood that should payments lapse, stock will be issued in even fifty shares for amount paid in at the then selling price of stock. Unpaid stock does not participate in dividends.

Make all Checks, Drafts, Money Orders, Etc., Payable to, and address all Communications to

WALTER F. GARNETT & CO., Fiscal Agts., HOPKINSVILLE, KY.

Extract from the Report Made by Mr. C. H. Bush, of Hopkinsville, Ky., to His Club, Sept. 1, 1902:

"From the appearance and testimony of old miners who have worked in other mines that were sccessful, I got a decided impression that the prospects of the Alpine are good for large, is not inexhaustible quantities of good ore, and to such an extent as to make it a profitable investment. I feel warranted in giving that opinion about it. The Alpine is located near the famous Lamartine, and it is claimed of a parallel vein, and it is urged by those who have worked in both mines, that when thoroughly developed will produce as good ore and in as great abundance." C. H. BUSH.

LADY HENRY SOMERSET.

Temperance Leader Deplores the Increase of Drunkenness Among English Women.

Lady Henry Somerset has just returned to this country, after an absence of several years.

"There is one thing that gives me great grief on this trip," said the president of the World's Woman's Christian Temperance union, as her face grew sad. "I miss Frances Willard. She always met me at the pier when I came here. Now she is gone."

Lady Somerset does not look a day older than when she was in America last, nor has she lost the fire of her purpose. She responded quickly when asked various questions regarding in-

LADY HENRY SOMERSET.
(President of the World's Christian Temperance Union.)

temperance, and described England as "a drunken nation." As for Mrs. Carrie Nation, she laughed heartily over the Kansas amazon, said that she was misguided and that her efforts to reform drunkards did more harm than good.

Lady Somerset handled the question of canteen in the army without gloves, and said that the time was not far distant when intoxicating liquor would not be tolerated even in the English army.

"Drunkenness is on the increase in England," said Lady Somerset. "I am really ashamed to tell the American people in what a deplorable state the United Kingdom is. It has become a nation of drunkards. It seems hopeless to work for its reformation. In the army alone, the very place where one would expect to find it, less spirits are used than formerly.

"The increase in intoxication at home is due to the spread of the disease among women. I am very sorry to hear that women in America are drinking more than formerly. I cannot believe it. I had such great hope of American women. They always seemed to have more backbone and will power than my country women.

"To illustrate to you how women abroad have taken to drink, I want to say that about 15 years ago the average of arrests in London for intoxication was four men to one woman. Now it is three women to one man.

"Why is it? Well, one of the chief reasons is that there has been too much privacy about the public houses of late, and women are now able to go to any of them without being seen by the public.

"The increase in drink among women has naturally made a great increase in crime. The reason is apparent. Women are more excitable, sensitive and nervous in drink than men, and in this condition will commit crime more readily. The school bill that was passed prohibiting the sale of liquor to children under 14 years has stopped drunkenness to some extent, but it is only a drop in the bucket."

WILLIAM C. MAYBURY.

Michigan Politician Who Proposed Conference of Mayors to Discuss Coal Strike.

Mayor William C. Maybury, of Detroit, who initiated the movement for a conference of governors and mayors on the subject of the an-

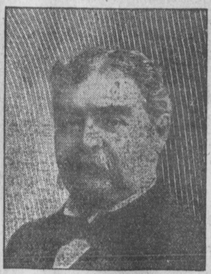

WILLIAM C. MAYBURY.
(Mayor of Detroit and Friend of Striking Coal Miners.)

thracite coal strike and who met with hearty responses to his call for such meeting, was known as a peacemaker and compromiser even before he became a national factor in politics; but he was also known as a nard fighter when he confronted a stubborn adversary. Mayor Maybury has served two terms in congress, has been mayor of Detroit for five years, and two years ago was the unanimous nominee of the democrats for governor of Michigan.

Dieted Herself to Death.

To reduce her weight, a San Francisco lady fasted 45 days. She succeeded to a greater extent than she intended, for just as she became gracefully slim death transformed her into an angel.

A PIG IN A POKE.

Buying a pig in a poke is the proverbial expression for a purchase of something whose value is unknown.

No one who buys Dr. Pierce's Golden Medical Discovery is purchasing a medicine of unproved or doubtful value. It always helps. It almost always cures. Thousands of men and women who have been cured by the use of this medicine testify to a perfect restoration of health and strength by its use.

Dr. Pierce's Golden Medical Discovery cures diseases of the stomach and other organs of digestion and nutrition. It cures dyspepsia, catarrh of the stomach and other forms of disease popularly known as stomach trouble. It builds up the body with firm flesh, not flabby fat.

"About ten years ago I began to be afflicted with catarrh of the stomach, also diarrhea," writes Mr. Wm. Walters, of Antrim, Mo. "Was troubled so often that I sometimes thought my end had come. Tried many remedies, but they gave only temporary relief. In November 1899, thought I would try Doctor Pierce's Golden Medical Discovery. I got six bottles and took five in succession, then thought I would wait for a time and take the one left. Soon found I had symptoms of the trouble coming back, so took the sixth bottle and it cured me. I have enjoyed the best of health this summer, and the credit all belongs to your 'Golden Medical Discovery.' I can't express my many thanks to Dr. Pierce for his remedy, for it did so much for me. Words cannot express what I suffered, the trouble was so severe."

Accept no substitute for "Golden Medical Discovery." There is nothing "just as good" for diseases of the stomach, blood and lungs.

FREE. Dr. Pierce's Common Sense Medical Adviser is sent FREE on receipt of stamps to pay expense of mailing ONLY. Send 21 one-cent stamps for the book in paper covers, or 31 stamps for the cloth-bound volume. Address Dr. R. V. Pierce, Buffalo, N. Y.

Marble Works.

W. H. SHANKLIN,

Corner Seventh and Virginia Streets. HOPKINSVILLE, KENTUCKY.

Manufacturer of and Dealer in

Granite AND Marble

MONUMENTS

Of Every Description and Price.

Why send away from home for a monument or tombstone when you can buy the same at home cheaper?

When you give an order to an agent you pay more, for they get a commission of 25 per cent., which is added to the work they sell, and the freight. Keep your money at home by patronizing a home shop.

THE STANDARD

STANDARD

Rotary Shuttle Sewing Machine

STANDARD GRAND. SWELL FRONT.

LOCK AND CHAIN STITCH.
TWO MACHINES IN ONE.
BALL BEARING STAND WHEEL.

Sewing Machines!

They Run Lighter,

Feed Faster and Last Longer than any other lock stitch machine. Sew 300 stitches while other machines sew 200. Are as the tick of a watch. Standard of excellence and the greatest machine ever offered the public.

For a cheaper machine we offer you our "Favorite," which can not be excelled for the money. Call and be convinced.

The Standard Sewing Machine Company,

No. 24 West 7th St., Cincinnati, Ohio.

Forbes & Bro., Agents.

1902 MILLINERY 1902

Ladies, Misses, Childrens Beaver Hats!

These Should Interest You, as they are especially attractive. We have them in the following colors: Black, Castor, White, Cardinal, Steel, Brown and Navy. The showing of these hats is more than a display of the correct shapes for fall and winter wear. It is a demonstration in values that cannot be duplicated. We are still offering the best things in

Plumes and Tips

at the least money.

Temple of Fashion,

Miss S. B. Hooser, 9th Street, Hopkinsville, Ky.

To all the Ladies

Who Wear Hats or any Other Kind of head ornaments, and want the swellest things going.

The Palace

Invites you to call and see our display of the lastest novelties in

FALLMILLINERY

Quality, Styles and Prices Cannot be Excelled.

MRS. ADA LAYNE.

THE

NEW YORK WORLD!

THRICE-A-WEEK EDITION.

Read Wherever the English Language is Spoken.

The Thrice-a Week World wa as brilliant success in the beginning and has been steadily growing ever since. Time is the test of all things, and has set its seal of approval on the Thrice-a-Week World, which is widely circulated in every State and Territory of the Union, and wherever there are people who can read our mother tongue.

This paper for the coming winter and the year 1903, will make its news service, if possible, more extensive than ever. All events of importance, no matter where they happen, are reported accurately and promptly.

The subscriber, for only one dollar a year, gets three papers every week and more news and genera. reading than most great dailies can furnish at five or six times the price.

The Thrice-a-Week World is absolutely fair in its political news. Partisan bias is never allowed to affect its news columns, and Democrat and Republican alike can obtain in its pages truthful accounta of all the great political campaigns.

In addition to all the news, the Thrice-a-Week World furnishes the best serial fiction, elaborate market reports and other features of interest.

The Thrice-a-Week World's regular subscription price is only $1 per year and this pays for 156 papers. We offer this unequaled newspaper and The Kentuckian together one year for $2.50.

The regular subscription price of the two papers is $3.00.

Notice of Dissolution.

Notice is hereby given that the firm of Gaither & West will, on Nov. 1st. 1902, dissolve partnership by mutual consent, and all parties indebted to them will please call and make settlement at once. The business will from Nov. 1st be conducted by Mr. Jas. West at the New Enterprise Warehouse on L.&N.R.R., between Eleventh and Twelfth streets, under the firm name and style of Jas. West & Co., where he will be glad to serve patrons and friends of the old firm.

DR. MOFFETT'S

TEETHINA

(TEETHING POWDERS)

Costs Only 25 cents at Druggists,

Or mail 25 cents to C. J. MOFFETT, M. D., ST. LOUIS, MO.

Cures Cholera-Infantum, Diarrhoea, Dysentery, and the Bowel Troubles of Children *of Any Age.* Aids Digestion, Regulates the Bowels, Strengthens the Child and Makes TEETHING EASY.

OFFICE OF D. H. HARDY, Secretary of State, AUSTIN, Tex., Nov. 21, 1900.

I have found Dr. Moffett's TEETHINA a splendid remedy and aid for my teething children. When my oldest boy was a teething child, every succeeding day warned us that we would inevitably lose him. I happened upon TEETHINA, and began at once administering it to him, and his improvement was marked in 24 hours, and from that day on he recuperated. I have constantly kept it and used it since with my children, and have taken great pleasure in sounding its praises to all mothers of young children. I found it invaluable even after the teething period was passed.

MRS. D. H. HARDY.

COURIER-JOURNAL

2 TIMES A WEEK $1

104 Times a Year.

The Twice-a-Week Courier-Journal is the best paper published in the United States for Democrats, and for all readers. It is the equal of many dailies, and the superior of all other semi-weeklies or weeklies. Henry Watterson, editor.

The Wednesday issue is devoted to news matters, the Saturday issue to the home. Sample copies sent free on application. Address

COURIER-JOURNAL CO.,
Louisville, Ky.

By a special arrangement you can get the KENTUCKIAN and the Twice-a-Week Courier-Journal, both one year for only $2.50. This is for cash subscriptions only. All subscriptions under this combination offer must be sent through the Kentuckian office.

A. C. LAYNE,

OSTEOPATHY

—AND—

Electro Magnetic Treatment.

All curable diseases yield to this treatment, both Acute and Chronic, without drugs or knife. Chronic diseases a specialty. If you are a sufferer try it and be convinced. Consultation and examination free. Female diseases a specialty.

Office, Gish Block, Cor. Ninth and Main Streets.

L. & N. Time

GOING NORTH.

No. 52—St. Louis Express 9:50 a. m
No. 54—St. Louis Fast Mail 9:50 p. m
No. 92—Chi. & St. Lou. Lim. 5:40 a. m
No. 56—Hopkinsville Ac. 8:45 p. m

GOING SOUTH.

No. 51—St. Louis Express 5:22 p. m
No. 53—St. Lou. Fast Mail 5:40 a. m
No. 91—Chi. & St. Lou. Lim. 11:58 p. m
No. 55—Hopkinsville Ac. 6:15 a. m

No. 52 and 54 connect at St. Louis for all points west.

No. 51 connects at Guthrie for Memphis Line points as far south as Erin and for Louisville, Cincinnati and the East.

No. 53 and 55 make direct connection at Guthrie for Louisville, Cincinnati and all points north and east thereof. No. 53 and 55 also connect for Memphis and way points.

J. C. HOOE, Agt.

Cheap Rates to Texas

On the first and third Tuesdays of each month, the Cotton Belt will sell round trip tickets to Texas, Arkansas, Louisiana, Oklahoma and Indian Territory at one fare, plus $2 for the round trip. Tickets will be limited to three weeks for return and will allow stop overs to purchasers on the going trip. For full particulars and for handsome illustrated pamphlets, "Homes in the Southwest" and "Through Texas With a Camera," write to

L. O. SCHAEFER, T. P. A.,
Cincinnati, Ohio.

CIRCUIT COURT DIRECTORY.

TRIGG.—First Monday in February—term three weeks; third Monday in May—term two weeks; first Monday in September—term three weeks.

CHRISTIAN.—Fourth Monday in February—term six weeks; First Monday in June—term four weeks; Fourth Monday in September—term six weeks.

CALLOWAY.—Second Monday in April—term three weeks; First Monday in August—term two weeks; Second Monday in November—term three weeks.

LYON.—First Monday in May—term of weeks; first Monday in August—term weeks; first Monday in December—term weeks.

Madam Dean's French Female Pills.

A safe, certain relief for Suppressed Menstruation. Never known to fail. Safe! Sure! Speedy! Satisfaction Guaranteed or money Refunded. Sent prepaid for $1.00 per box. Will send them on trial, to be paid for when relieved. Samples Free.

UNITED MEDICAL CO., BOX 74, LANCASTER, PA.

Sold in Hopkinsville by Anderson & Fowler

ANNOUOCEMENTS!

We are authorized to announce

MR. WEBB C. BELL,

Of Christian County, as a candidate for Railroad Commissioner in the First Railroad District of Kentucky, subject to the action of the Democratic party. Election Nov. 1903.

We are authorized to announce

R. C. CRENSHAW,

Of Christian county, as a candidate for Commissioner of Agriculture for Kentucky, subject to the action of the Democratic party. Election November, 1903.

WANTED—A TRUSTWORTHY GENtleman or lady in each county to manage business for an old established house of solid financial standing. A straight, bona fide weekly cash salary of $18.00 paid by each Wednesday, with all expenses direct from headquarters. Money advanced for expenses. Manager, 340 Caxton Bldg., Chicago.

Dear Delays

Don't wait until you get time to attend to your teeth.

Take Time

The time is NOW. The expense and bother will be much less now than next year or next month.

Painless Extracting **25c.**

A Good Set of Teeth **$5.**

Fillings **75c**

LOUISVILLE DENTAL PARLORS, SUMMERS BUILDING,

Corner Court and Main Streets,

HOPKINSVILLE, KY.

Telephone 168-3.

BOYD & POOL

BARBERS,

7th Street, Hopkinsville, Ky.

Especial Attention given to Patrons, Clean Linen, Satisfactory Service. Call and be convinced.

Leave Orders for POOL'S ORCHESTRA.

MULES FOR SALE.

I have 35 good mules for sale at my stable.

C. H. LAYNE,

Hopkinsville, Ky

CONSTIPATION

"I have gone 14 days at a time without a movement of the bowels, not being able to move them except by using hot water injections. Chronic constipation for seven years placed me in this terrible condition; during that time I did everything I heard of but never found any relief; such was my case until I began using CASCARETS. I now have from one to three passages a day, and if I was rich I would give $100.00 for each movement; it is such a relief."

AYLMER L. HUNT,
1689 Russell St., Detroit, Mich.

CANDY CATHARTIC **Cascarets** TRADE MARK REGISTERED REGULATE THE LIVER

Pleasant, Palatable, Potent, Taste Good, Do Good, Never Sicken, Weaken, or Gripe, 10c, 25c, 50c.

... CURE CONSTIPATION. ...

Sterling Remedy Company, Chicago, Montreal, New York. 322

A FREE PATTERN

(your own selection) to every subscriber. Only 50 cents a year.

McCALL'S MAGAZINE 50¢ A YEAR

A LADIES' MAGAZINE.

A gem; beautiful colored plates; latest fashions; dressmaking economies; fancy work; household hints; fiction, etc. Subscribe to-day, or, send 5c. for latest copy. Lady agents wanted. Send for terms

Stylish, Reliable, Simple, Up-to-date, Economical and Absolutely Perfect-Fitting Paper Patterns.

McCALL BAZAR PATTERNS 10¢ AND 15¢

All Seams Allowed and Perforations show the Basting and Sewing Lines.

Only 10 and 15 cents each—none higher. Ask for them. Sold in nearly every city and town, or by mail from

THE McCALL CO.,
113-115-117 West 31st St., NEW YORK.

DR. PIERCE'S GOLDEN MEDICAL DISCOVERY FOR THE BLOOD, LIVER, LUNGS.

THE NEED OF FAITH.

Julia Ward Howe Discusses Religious Education.

Deplores That So Many Young Persons Are Growing Up in Ignorance of the History and Contents of the Bible.

Mrs. Julia Ward Howe, the famous author of "The Battle Hymn of the Republic," though now 83 years old, still takes an active part in religious life. Not long ago she made an address from a Boston pulpit; and to a recent issue of the Christian Register (Boston, Unitarian) she contributes a characteristic paper on "The Religious Education of the Young." She writes:

"We Americans of the nineteenth century have passed through a period of strange revolutions, of metamorphoses akin to those of the earthquake and volcano in the world of physical phenomena. At the beginning of the last century the old order of things as regards religion was only here and there partially abrogated. Its grip was still firm upon the average of our people, by whom religion was held to consist in a certain very unnatural way of thinking and feeling. Those who stood aloof from this were classed either as opposed to religion or without it.

"Yet the time had come for the breaking of these fetters—the time for a simple and childlike Christianity to take the place of doctrines only less cruel than those of heathendom. Within the little space of my 83 years the fight has been fought, the victory won, and the undivine deity of vengeance and hate displaced by a divine of heart-thrilling love and majesty."

May it not be, continues Mrs. Howe, that we have grown overconfident in the progress that has been made? "I grieve to see," she says, "that in some families attendance at church is held to be of no importance. I grieve still more to find many of our youth growing up in ignorance of the history and contents of our Bible." She says further:

"I know, and I suppose that others do, that within the period of doubt and

JULIA WARD HOWE.
(At 83 She Is Still Interested in the Problems of the Day.)

struggle some carefully educated families have been brought up without the habit of prayer, without knowledge of the Scriptures, without the custom of public worship. When the great trials of life shall overtake the young people thus trained, when even prosperity may bring with it a weariness and distaste for life itself, where will these our dear ones seek comfort and spiritual guidance?"

In the religious training of young people, adds Mrs. Howe, there should be no place for much that still passes in the name of religion—for "the religion of correct and set phrases, of familiar talk on themes which should be held too sacred for words, of terrific images of future punishment and inane visions of future reward.' Our aim should rather be, she thinks to present the "cardinal points" of religion. She concludes:

"Faith, hope and love are to-day as essential to the well-being of the human soul as they were when Paul commended them in his famous chapter We can present these great themes today freed from the clouds which once obscured them. Aspiration and service, faith in the love of God and in the right of every human being to the good-will of all—these doctrines do not mutilate, but complete the man as God intended him to be. It is said that the great Napoleon, hearing one day the sound of a mass-bell as he rode through some remote village, suddenly exclaimed: 'We must bring back the church.' It should need no Napoleon to suggest to us the deep necessity of religious institutions. Only, in any reconstruction of them, let us profit by what past ages have taught us, and make our church a temple toward which the hearts of all nations may turn with longing. Let us lift the tender lambs of our households over the rough debris of all that has been demolished, and set their feet in the green pastures and beside the still waters of which David was the prophet but of which the dear Christ is the true shepherd."

Luxurious Country Home.

A costly log cabin, built of spruce logs, is being erected on Warren's island, on the coast of Maine. It will have 22 rooms, and one of them, on the ground floor, has a brick and granite fireplace, with a marble mantel 12 feet in length. The entire cost of the structure will be $75,000. The original projector, Wm. H. Folwell, of Philadelphia, died before the completion of this luxurious rural home, and now his son superintends the work.

The Population of Asia.

It is estimated that more than half the people in the world dwell in Asia

A Message of Hope.

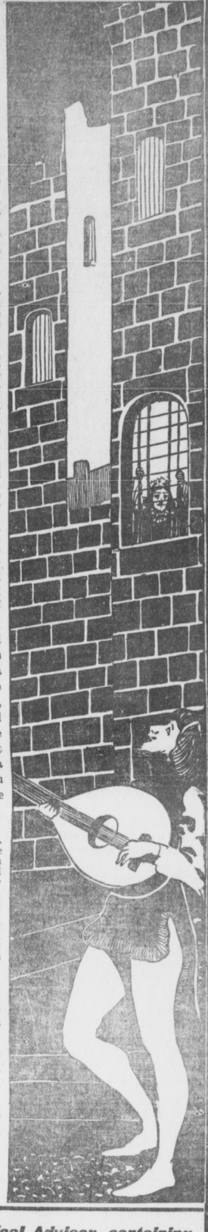

King Richard was a prisoner firm and fast behind iron bars. There was little prospect of escape, and great danger of death at the hands of his jailers. One night he heard beneath his grated window a minstrel singing. He recognized the song and knew the voice of the singer, the minstrel Blondel. He knew too that there were those ready to aid him to regain his liberty. That song was to him a message of hope. It was the forerunner of liberty and new life.

There are thousands of men and women who are prisoners of disease. They are confined to their rooms by a detainer more forcible than bolts and bars. Hope of escape has been given up. They look for nothing but to have life mercilessly ended. They are victims of lung disease, and they see nothing before them but the fatal termination of consumption. To these prisoners there comes a message of hope; a message sincere and true from those who have been in like condition, but have found a way of escape and are enjoying to the full freedom from disease and a healthy, happy life.

"I feel that I owe a debt of gratitude to a friend who saved my life by advising me to try your mdicine," writes Mrs. Alice Cosby, of St. Ann's Ont. "In September, 1898, I had an attack of heart trouble, and began doctoring at once with our family physician, continuing for two months. I grew weaker all the time, so my husband took me to an old family doctor. He gave me good advice as to the care and comfort I should have in my home, and told my friends that I had consumption. He helped my lungs for awhile, but as I was getting weaker every day we went back to our family doctor, and I was under his care until March, then I was confined to my bed. Would have spells of perspiring five or six times a day, until my clothing was wet. Then the doctor told my husband he would like to have another physician called, as he had done all in his power—that there was nothing to build on. I began taking other medicines, and got so I was able to be about in the summer. In September, 1899, my old trouble came on again and I went to another doctor. He told my husband that consumption was my trouble, and my lungs, heart, liver, kidneys and bowels were in bad condition. I gave him a trial until March, 1900. At the same time stomach trouble and dropsy set in, and I was kept on broth and milk for three weeks. No pen can tell of my suffering. Sleep had forsaken me. I told my husband there was no comfort for me to remain with my family; I was willing to go to that land of rest. I was asked to give the fourth doctor a trial. He did not agree with the others. We were advised by a brother-in-law, who had been cured by Dr. Pierce's medicines some time ago, to give it a trial. I began to write to you, but it was three days before I could finish my letter. I received a kind reply advising a course of treatment, which I began at once. After taking the first bottle of Dr. Pierce's Golden Medical Discovery (and also one of his 'Favorite Prescription') I began to improve in every way, and by the time I had taken six bottles in all, three of each, I began to work and have worked ever since. My weight is ten pounds more than ever before. At the time I wrote to you my friends said a month was the longest I could be on earth. If there should be any one wishing information regarding my case, I will be pleased to correspond if stamp be enclosed for reply."

If you are sick with lung trouble, obstinate cough, weak, emaciated and despairing, Mrs. Cosby brings you a message of hope. The means of cure she used should be the means of your cure also. Hers is not a solitary case. There are hundreds of men and women who were once in a like condition, and are now in the full enjoyment of a healthy, useful life, cured of disease by the use of Dr. Pierce's Golden Medical Discovery. If there were only one chance in a hundred of your cure it would be worth trying. But the records show that ninety-eight people out of every hundred who give "Golden Medical Discovery" a fair and faithful trial are perfectly and permanently cured. If you are sick can you afford not to try this medicine which has been the means of health to so many sufferers?

"I have great faith in your medicine," writes Mrs. A. W. Uthe, of 209 E. Eighth Street, Newport, Ky. "Fourteen years ago I was cured with only one bottle of 'Golden Medical Discovery' after I had been taking medicine from our doctor for five months. He told my mother that I had consumption and could not live any longer than spring, which would have been only a few months. The same day my attention was drawn to an advertisement of Dr. Pierce's medicine, and which described how I felt. We bought one bottle, and I took some of the medicine and felt so sick I thought I would die. Then I took smaller doses than at first and continued taking it. After the one bottle was used I was cured. Had a few slight attacks of liver trouble since that, and found great relief every time I took your medicine. I am forty years of age now, and am strong and healthy, through God's will and Dr. Pierce's medicine."

Dr. Pierce's Golden Medical Discovery cures bronchitis, deep-seated and obstinate coughs, bleeding of the lungs, weakness, emaciation and conditions generally, which, if neglected or unskilfully treated, find a fatal termination in consumption.

Sick people, especially those suffering from chronic diseases, are invited to consult Dr. Pierce, by letter, *free*, and so obtain, without charge, the opinion of a specialist on their ailments. All correspondence strictly confidential. Address Dr. R. V. Pierce, Buffalo, N. Y.

Sometimes a dealer, tempted by the little more profit paid on the sale of less meritorious medicines, will offer the customer a substitute as being "just as good" as the "Discovery." It is better for him because it pays better, but it is not as good for you, if you want the medicine that has cured others, and which you believe will cure you.

FREE! Dr. Pierce's Common Sense Medical Adviser, containing more than a thousand large pages and over seven hundred illustrations, is sent FREE on receipt of stamps to pay expense of mailing ONLY. Send 31 one-cent stamps for the cloth-bound volume, or only 21 stamps for the book in paper covers.

Address: DR. R. V. PIERCE, Buffalo, N. Y.

POSITIONS Guaranteed under reasonable conditions.

May deposit money for tuition in bank till position is secured, or give notes. Our facilities for securing positions, and the proficiency of our graduates, are strongly endorsed by business men from Maine to California. Our 150-page catalogue will explain all. Send for it. Address Draughon's College at either place.

DRAUGHON'S PRACTICAL BUSINESS Colleges.

Nashville, Tenn.

Atlanta, Ga. — Ft. Worth, Tex.
Montgomery, Ala. $ Galveston, Tex.
Little Rock, Ark. — Shreveport, La.
St. Louis, Mo.

Most thorough, practical, and progressive schools of the kind in the world. Author four textbooks on Bookkeeping; sales on same, $25 to $50 per day. Four weeks Bookkeeping with us equal to twelve by the old plan. We expend more money securing positions than almost any one Business College takes in as tuition. Over three thousand students past year. Cheap board; car fare paid; no vacation; enter any time. Catalogue free.

HOME STUDY. Hundreds holding good positions as Bookkeepers and Stenographers owe their success to our Home Study Course. Write for particulars at once.

First Presbyterian Church.

First Presbyterian Church, Hopkinsville, Ky., Rev. Frances Lee Goff, pastor. The church was organized in 1813. The present house of worship was erected in 1880, and is located on the corner of Seventh and Liberty streets. Friends pending the Lord's day in town are invited to worship in this church.

1902 ✻ THE GREAT SUMMER RESORT. ✻ 1902

DAWSON SPRINGS.

ARCADIA HOUSE

Dawson, Hopkins County, Ky.

LOCATION:

These celebrated chalybeate and salt springs are situated immediately upon the Louisville and Memphis division of the Illinois Central railroad (formerly Chesapeake, Ohio and Southwestern Railroad,) 165 miles west of Louisville, Ky., and 58 miles east of Paducah, Ky.

The Arcadia House is new and neatly furnished with capacity of entertaining 300 persons. The owners of the hotel are also owners of the Springs, and the guests of the Arcadia House have free access to the Springs without extra charge. Invalids should remember that the months of June and July offer many advantages to persons visiting the Springs. The dry and liquid salts are manufactured at these Springs. For pamphlets, etc apply to

N. M. HOLEMAN & CO., Proprietors.

Hopkinsville Kentuckian.

Published Tuesday and Friday Mornings
—BY—
CHAS. M. MEACHAM

SUBSCRIPTION $2 A YEAR IN ADVANCE.

Local reading notices 20 cents per line.
Special locals 5 cents line each insertion.
Rates for standing advertisements furnished on application.

OFFICE 212 SOUTH MAIN STREET.

—NOVEMBER 14, 1902—

Judge Settle's majority over Guffy was 1,338 in the final count.

There is talk of another renewal of the coal strike in Hopkins county, under the personal direction of President John Mitchell.

The National Fox Hunters' Association held a meeting at Bowling Green this week, that was attended by about 100 members.

Prof. James H. Fuqua, Sr., of Russellville, has announced his candidacy for the Democratic nomination for Superintendent of Public Instruction.

Judge Carroll, Judge McBeath and Judge Owen are all witnesses to the fact that Democrats are demanding rotation in office for next year.

Stanley's total vote is about 16,000 and Slack's a little short of 11,000. Stanley's majority is 4,310, probably the largest given any Democratic Congressman in the State.

President Roosevelt passed Princeton yesterday morning at two o'clock enroute to Mississippi to take a hunt. He was asleep and not visible to the naked eye when his train passed by. He was in President Fish's private car.

Wireless telegraphy as a means of safety in the operation of trains is among the possibilities of the future on the Grand Trunk Railway system. The management has decided to conduct a series of experiments with a view to determining the possibility of the plan, and if the experiments turn out as expected the Canadian portion of the system will be fitted with wireless telegraph stations at intervals of from eight to twenty miles.

Dick Knott's Scheme.

Knowing that Beckham is by all odds the weakest man that the Democrats can nominate and that his election would certainly mean a costly and most probably a successful contest by the Republicans, the Louisville Post is cock-sure that Beckham is the most available candidate for the Democratic nomination. In its secret soul—if by any stretch of the imagination the Post can be imputed with such a thing—the Post is gathering much joy over the prospect of again getting Kentucky Democracy in the middle of a mighty bad fix.

Another contest over the office of governor would certainly be disastrous to the State and would just as surely play directly into the hands of the Republicans. As the Post is the only paper of any prominence in the State advocating Beckham's becoming a candidate, its arguments should have but little weight with true Democrats.

The party in Kentucky cannot afford to take up any one indorsed by Mr. Knott, the enemy of everything really Democratic.—Paducah News-Democrat.

Deafness Cannot Be Cured

by local applications as they cannot reach the diseased portion of the ear. There is only one way to cure deafness, and that is by constitutional remedies. Deafness is caused by an inflamed condition of the mucous lining of the Eustachian Tube. When this tube is inflamed you have a rumbling sound or imperfect hearing, and when it is entirely closed, Deafness is the result, and unless the inflammation can be taken out and this tube restored to its normal condition, hearing will be destroyed forever; nine cases out of ten are caused by Catarrh, which is nothing but an inflamed condition of the mucous surfaces.

We will give One Hundred Dollars for any case of Deafness (caused by catarrh) that cannot be cured by Hall's Catarrh Cure. Send for circulars, free.

F. J. CHENEY & Co., Toledo, O.
Sold by Druggists, 75c.
Hall's Family Pills are the best.

Aching Joints

In the fingers, toes, arms, and other parts of the body, are joints that are inflamed and swollen by rheumatism—that acid condition of the blood which affects the muscles also.

Sufferers dread to move, especially after sitting or lying long, and their condition is commonly worse in wet weather.

"It has been a long time since we have been without Hood's Sarsaparilla. My father thinks he could not do without it. He has been troubled with rheumatism since he was a boy, and Hood's Sarsaparilla is the only medicine he can take that will enable him to take his place in the field." MISS ADA DOTY, Sidney, Iowa.

Hood's Sarsaparilla and Pills

Remove the cause of rheumatism—no outward application can. Take them.

MINSTREL MAN

Charged With Embezzling Harry Ward's Funds.

Earl Taylor, one of the vocalists with Harry Ward's minstrels, here last week, was arrested in Elizabethtown Tuesday charged with embezzlement. The warrant was sworn out by Mr. Ward. Taylor had charge of the sale of the minstrel song book and this money he is said to have embezzled.

Commissioner's Sale.

Christian Circuit Court, Kentucky.
Pernicia Blalock's Adm'r. and others, Against May Johnston. } Equity

By virtue of a judgment and order of sale of the Christian Circuit Court rendered at the September term thereof, 1902, in the above cause I shall proceed to offer for sale at the court-house door in Hopkinsville, Ky., to the highest bidder at public auction, on Monday, the 1st day of December, 1902, at 11 o'clock, a. m., or thereabout, (being County Court day) upon a credit of six months the following described property to-wit:

A certain tract or parcel of land, situated in the northern portion of Christian county, near Carl, Ky., and bounded as follows:

Beginning at two post oaks in F. M. Cowan's line, division corner be tween A. W. Powell and Pernicia Blalock's; thence with Powell's line S. 16 and E. 83 poles to a stone and pointers; thence S. 63½ and E. 127 poles to a pin oak; thence S. 88 and E. 166 poles to three ———berry bushes in Blalock's old line, now L. W. Hendersons line; thence with F. C. Henderson's line N. 45 and W. 100 poles to a pin oak his and W. E. West's corner; thence with West's line N. 41 and W. 76 poles to Joshua Hickin's corner; thence with his line S. 88 and W. 132 poles to a post oak in a drain, F. M. Cowan's corner; thence with his line S. 37 and W. 68 poles to the beginning, and being the same conveyed to Pernicia Blalock by F. M. West and others, and containing 150 acres, more or less.

Said land is being sold for the payment of debts and distribution among the heirs.

For the purchase price, the purchaser must execute bond with approved surety or securities, bearing legal interest from the day of sale until paid, and having the force and effect of a Replevin bond. Bidders will be prepared to comply promptly with these terms.

FRANK RIVES,
Master Commissioner.

Denies the Charges.

Frankfort, Ky., Nov. 11.—The Illinois Central Railroad Company has made answer to the charges filed by the State Railroad Commission with the Interstate Commerce Commission that it had been taken in by the Southern Railway merger. It denies that J. P. Morgan & Company owns and controls any of the stocks or bonds, or is the trustee for the bondholders. It further denies that it has made any contract with the companies named as its co-defendants in the charges filed.

The Best Remedy for Diarrhoea.

"Some years ago while at Martinsburg, W. Va., I was taken with cholera morbus, which was followed by diarrhoea. The doctor's medicine did me no good. I was advised to get a bottle of Chamberlain's Colic, Cholera and Diarrhoea Remedy, which I did, and it cured me sound and well.—G. A. Morris, Embreeville, Pa, Sold by R. C. Hardwick.

Two Things to Forget.

There are two suggestions now being made about things political that should be forgotten. One is to hold a state primary and the other is to again nominate and elect Gov. Beckham. The first is impracticable and the second would be unconstitutional. Primary elections are preferable when feasible, but it seems to us any one who will pause long enough to give the suggestion that we hold a state primary any consideration will conclude that it is impracticable.—Morganfield Sun.

MR. WATTERSON

Delivers His Celebrated Lecture on Abraham Lincoln.

Great Editor Discussed a Great Man in an Able Manner Monday Night.

Hon. Henry Watterson's lecture at the Opera House Monday night was heard by a thoroughly appreciative audience.

The lecturer was introduced by Mr. Chas. M. Meacham and for an hour or more reviewed the character and career of the great war president in a manner that removed much of the prejudice that existed against him here as elsewhere in the South. Mr. Watterson knew the President personally in 1861 and had opportunity to study his character in person as well as from his public career. He described him as a man of great natural ability, wise foresight, kindly impulses and unbending will power. He briefly touched upon his tragic death, and said it was an evil day for the South when Lincoln died and the problem of reconstruction passed into the hands of men less capable of facing it ably and patriotically.

To The Public.

Allow me to say a few words in praise of Chamberlain's Cough Remedy. I can recommend it with the utmost confidence. It has done good work for me and will do the same for others. I had a very severe cough and cold and feared I would get pneumonia, but after taking the second dose of this medicine I felt better, three bottles of it cured my cold and the pains in my chest disappeared entirely. I am most respectfully yours for health, Ralph S. Meyers, 64, Thirty-seventh St., Wheeling, W. Va. For safe by R. C. Hardwick.

EDITOR BREWER

Waives Examination, Together With His Son, Clarence.

Editor W. B. Brewer, of Fairview, and his son, Clarence B. Brewer, charged with shooting Thomas Mobley, at Fairview, October 15th, waived examination Tuesday and their bonds of $1000 each were renewed, for their appearance at the next term of circuit court. Mobley is slowly recovering from his wounds.

A Violsnt Attack of Croup Cured.

"Last winter an infant child of mine had croup in a violent form," say Elder John W. Rogers, a Christian Evangelist, of Filley, Mo. "I gave her a few doses of Chamberlain's Cough Remedy and in a short time all danger was passed and the child recovered." This remedy not only cures croup, but when given as soon as the first symptoms appear, will prevent the attack. It contains no opium or other harmful substance and may be given as confidently to a baby as to an adult. For sale by R. C. Hardwick.

INDIANA'S VOTE.

Total of 590,071, a Falling Off of 65,894 From Two Years Ago.

Indianapolis, Ind., Nov. 11.—The total vote of Indiana at last Tuesday's election was 490,071, which was a falling off of 65,894 from two years ago when a governor was elected. The Republican plurality in this state this year was 35,564. While there may be a few errors in this computation the total is practically correct.

No Strike Movement.

Madisonville, Nov. 12.—The report that the Western Kentucky miners were going on a strike is without foundation. Here in Hopkins county, where most of the miners are located, there is nothing to indicate any such movement.

A Bad Breath

A bad breath means a bad stomach, a bad digestion, a bad liver. Ayer's Pills are liver pills. They cure constipation, biliousness, dyspepsia, sick headache.

25c. All druggists.

Want your moustache or beard a beautiful brown or rich black? Then use
BUCKINGHAM'S DYE for the Whiskers
50 cts. of Druggists, or R. P. Hall & Co., Nashua, N. H.

I. W. HARPER KENTUCKY WHISKEY

for Gentlemen who cherish Quality.

Sold by W. R. Long, Hopkinsville, Ky.

VAUGHAN-BROWN.

Young Transfer Man Weds Miss Maude Brown.

A young couple from Hopkinsville, Ky., were united in marriage at the Franklin House Tuesday night by Rev. P. A. Sowell. The contracting parties were Mr. Otho Vaughan and Miss Maude Brown. They drove through from their homes yesterday and returned this morning.—Leaf-Chronicle.

JAS. H. FARRELL, A PROMINENT CHICAGO MAN

And the Oldest Member of the Illinois House of Representatives Makes a Recommendation.

James H. Farrell of Chicago is one of the best known figures in the Democrat politics of that city. For years he has been Marshal of the famous Cook County Democracy Marching Club, which has participated in Democratic campaigns in half the states of the union, and which went to New York especially to assist in the election of Mayor Van Wyck.

Capt. Farrell is the oldest member of the Illinois House of Representatives in point of service having been a member continuously since 1887. His constituents have elected him eight times. He has been a leader in that body from the beginning of his career and is one of the best known figures in Illinois politics.

Capt. Farrell is 59 years of age and one of the best preserved men for his years in the Illinois Legislature, despite his arduous and constant duties in that body. Mr. Farrell is engaged in the real estate business in Chicago. Under date of March 14, 1901, he writes as follows:

Springfield, Ill.
PEPSIN SYRUP CO., Monticello, Ill.
Manufacturers Dr. Caldwell's Syrup Pepsin.

GENTLEMEN: I have found after a thorough trial that your Syrup Pepsin is a most excellent and successful remedy for Dyspepsia, Biliousness and Sick Headache. It is most effective and pleasing in all cases of this nature, and it is with pleasure I recommend it to others.

Respectfully Yours,
JAS. H. FARRELL.

Dr. Caldwell's Syrup Pepsin and Herb Laxative Compound is guaranteed to cure all forms of stomach trouble, biliousness, sick headache, indigestion and constipation. Not an irritant but a corrective. Sold in 50c and $1 bottles by all druggists.

Hunter Resigns.

The resignation of Dr. W. Godfrey Hunter as Minister to Gautemala, and the appointment by the President of Leslie Combs as his successor were simultaneously announced. Mr. Combs has accepted the appointment. He will probably be succeeded in the Louisville pension agency by Col. Dan. Collier, of Lancaster.

Worm Destroyer.

White's Cream Vermifuge, not only kills worms, but removes the mucous and slime, in which they build their nests; it brings, and quickly, a healthy condition of the body, where worms cannot exist. 25c at R. C. Hardwick's.

Wanted, 4 dozen Leghorn hens or pullets. Crossed stock will do. Apply here.

MISS RIVES'

Book, "Hearts Courageous" to be Dramatized.

A recent issue of the Philadelphia North American contains the following news story which will be of interest to novel readers.

"Hearts Courageous" is to be dramatized. With that end Hallie Ermine Rives came to this city yesterday and met Hall Caine at the Hotel Walton, where the two discussed the dramatic merit of the work.

"While nothing definite was arrived at, the plot of 'Hearts Courageous' was talked over, and Miss Rives pointed out the portions which might be judiciously altered by the dramatist. The matter will be finally settled at a future meeting in New York.

All Complete.

GREAT New Stocks Of Everything In Desirable DRESS GOODS!

Strongest Possible Lines

Dress Goods, Linens, Percales, Hosiery, Gloves, Underwear, and Ladies' Suits, Skirts and Cloaks.

New Line Queen Quality The Famous Shoe for Women.

Bassett & Co.
WRECKERS OF HIGH PRICES

If you don't buy Clothing from J. T. Wall & Co. you don't buy Clothing RIGHT!

Where?

The Answer is the Same to All!

Buy your Suits and Overcoats from the store that has the crisp snappy bargains for wide a wake buyers. Single and Double Breasted Suits of the latest Fabrics, patterns and style. An immense stock of Overcoats, prices to suit everybody. Letters and figures cannot tell half the bargain story. You must come make your selections and be yourself the judge.

We know that we never offered more for the money than we do at the present time.

J. T. Wall & Co.
ONE PRICE STORE

Colds

"I had a terrible cold and could hardly breathe. I then tried Ayer's Cherry Pectoral and it gave me immediate relief."
W. C. Layton, Sidell, Ill.

How will your cough be tonight? Worse, probably. For it's first a cold, then a cough, then bronchitis or pneumonia, and at last consumption. Coughs always tend downward. Stop this downward tendency by taking Ayer's Cherry Pectoral.

Three sizes: 25c., enough for an ordinary cold; 50c., just right for bronchitis, hoarseness, hard colds, etc.; $1, most economical for chronic cases and to keep on hand.
J. C. AYER CO., Lowell, Mass.

P'POOL-ODELL.

Sinking Fork Couple Joined In Wedlock Wednesday.

Mr. William H. P'Pool and Miss Addie Odell, of near Sinking Fork, were united in marriage at the home of the bride Wednesday night. Rev. Fred Whittenbraker officiated.

WITTY-CAVANAH.

Young People Living Near the City Married Wednesday.

Mr. Walter Witty and Miss Sallie Cavanah, who live just east of the city, were married Wednesday evening at 7:30 o'clock. Elder J. W. Gant performed the ceremony.

EIGHT ADDITIONS

To Church as Result of Elder Moore's Meeting.

The protracted meeting at Nebo, Hopkins county, conducted by Eld. T. D. Moore, of this city, has closed. There were eight additions to the church.

EMPIRE CORPSE

Identified as that of Newton Rideout, of Webster.

A Patient From Western Asylum ---Body Saved From Dissection.

The man killed at Empire has been identified as Newton Rideout, of Webster county, who escaped from the Western Asylum the night before. The body was sent to Louisville to a Medical college, but the dead man's brother came here and took an officer of the asylum with him to Louisville. The body was identified and brought back by Mr. Rideout.

"THE PRIDE OF JENNICO,"

As Seen In New York, Will Be Presented Here.

Much has been said and many critics have written concerning "The Pride of Jennico," and without dissent from public and press the play has everywhere been pronounced a great and overwhelming success. Theatregoers of this city will at no distant period have opportunity to judge for themselves, the play with all its scenery, costumes and accessories, as recently seen in New York, will be given here at an earty date.

CHECKS BEING SIGNED.

Frankfort, Ky., Nov. 11.—Gov. Beckham today received checks for the money for the payment of the soldiers in the First, Second and Third Kentucky regiments for their services before entering the Spanish war. It will be necessary to sign 3,500 checks. When this is done paymasters will be sent out to the various towns in which the ex-soldiers live to deliver the money. The governor is anxious to pay out the money before Christmas.

HELLO BUILDING,

Will Be Erected On Ninth Street At Once.

Contract Let To Forbes & Bro.--- Cost To Be About $15,000.

The Cumberland Telephone Company has let the contract for a handsome new office building adjoining the Odd Fellows Hall on Ninth street. It will be separated from that building by a 7½ foot alley, affording ample light and ventilation. The building will be 25x90 feet and three and a half stories high. It has been designed for beauty, convenience and substantial value. It will cost $15,000 and the contract has been let to Forbes & Bro. The front will be of rough stone, with highly ornamental trimmings. A basement, half underground, will be used for furnaces, stock rooms, etc. The first floor will be for toll rooms, officers, apartments, etc. The third floor will be for the operators' rooms, arranged with every convenience. There will be still another half-story in the attic, with windows showing in front giving the building the appearance of a four-story structure. Work was begun on the building yesterday.

REPUBLICAN COMMISSIONERS

Say They Sought no Political Advantage in Counting Votes.

The two Republican Election Commissioners, Dr. Andrew Sargent and Sheriff L. R. Davis feel that an injustice was done them in questioning the correctness of their count of the returns from Christian county. The Kentuckian will do them the justice to say that in appointing officers and distributing the important places they were fair and impartial. It was in counting defective ballots not properly described in detail, as the law requires, that the Kentuckian found fault with them.

Ballots cannot be passed upon, ro matter how good they may be, unless the law is complied with requiring descriptive statements in each case to be attached to the separate ballot, explaing why it was not counted. We have the assurance of the commissioners that they had no intention of counting illegal ballots and in fairness to them this explanation is made. If we are to have Republicans Dr. Sargent and Mr. Davis, both having been Democrats themselves, are about as sat isfactory to their political opponents as and Republicans would be.

SISTERS OF CHARITY

RELY ON PE-RU-NA TO FIGHT

CATARRH WHEREVER LOCATED IN THE SYSTEM!

MISS BEATRIX CALLAM.

Interesting Letters from Catholic Institutions.

In every country of the civilized world the Sisters of Charity are known.

THE SISTERS GOOD WORK.

Not only do they minister to the spiritual and intellectual needs of the charges committed to their care, but they also minister to their bodily needs. With so many children to take care of and to protect from climate and disease, these wise and prudent sisters have found Peruna a never-failing safeguard.

A letter recently received by Dr. Hartman from Sister Beatrix B. Callam, 410 W. Thirtieth street, New York, reads as follows:

"I cannot say too much in praise of Peruna. Eight bottles of it cured me of catarrh of the lungs of four years' standing, and I would not have been without it for anything. It helped several Sisters of coughs and colds and I have yet to find one case of catarrh that it does not cure."—Sister Beatrix.

From a Catholic institution in Central Ohio comes the following recommend from the Sister Superior.

"Some years ago a friend of our institution recommended to us Dr. Hartman's Peruna as an excellent remedy for the influenza of which we then had several cases which treatened to be of a serious character.

"We began to use it and experienced such wonderful results that since then Peruna has become our favorite medicine for influenza, catarrh, cold, cough and bronchitis."

Another recommend from a Catholic institution of one of the Central States written by the Sister Superior reads as follows:

"A number of years ago our attention was called to Dr. Hartman's Peruna, and since then we have used it with wonderful results for grip, coughs, colds and catarrhal diseases of the head and stomach.

"For grip and winter catarrh especially it has been of great service to the inmates of this institution.

SISTERS OF CHARITY

All Over the United States Use Pe-ru-na for Catarrh.

Dr. Hartman receives many letters from Catholic Sisters all over the United States. A recommend recently received from a Catholic institution in the Southwest reads as follows:

A Prominent Mother Superior Says:

"I can testify from experience to the efficiency of Peruna as one of the very best medicines, and it gives me pleasure to add my praise to that of thousands who have used it. For years I suffered with catarrh of the stomach, all remedies proving valueless for relief. Last spring I went to Colorado, hoping to be benefited by a change of climate and while there a friend advised me to try Peruna. After using two bottles I found myself very much improved. The remains of my old disease being now so slight, I consider myself cured, yet for a while I intend to continue the use of Peruna. I am now treating another patient with your medicine. She has been sick with malaria and troubled with leucorrhæa. I have not a doubt that a cure will be speedily effected."

These are samples of letters received by Dr. Hartman from the various orders of Catholic Sisters throughout the United States.

The names and addresses to these letters have been withheld from respect to the Sisters but will be furnished upon request.

One-half of the diseases which afflict mankind are due to some catarrhal derangement of the mucous membrane lining some organ or passage of the body.

A remedy that would act immediately upon the congested mucous membrane restoring it to its normal state, would consequently cure all these diseases. Catarrh is catarrh wherever located, whether it be in the head, throat, lungs, stomach, kidneys, or pelvic organs. A remedy that will cure it in one location will cure it in all locations.

If you do not receive prompt and satisfactory results from the use of Peruna, write at once to Dr. Hartman, giving a full statement of your case, and he will be pleased to give you his valuable advice gratis.

Address Dr. Hartman, President of The Hartman Sanitarium, Columbus, Ohio.

ACHING KIDNEYS

Urinary troubles, Palpitation of the heart, Constipation and stomach disorders, yield at once to

Prickly Ash Bitters

It is a marvelous kidney tonic and system cleanser, strengthens the tired kidneys, helps digestion, regulates the bowels.

PRICE, $1.00.

SOLD BY ALL DRUGGISTS.

R. C. Hardwick, Special Agent.

M. L. YOUNGS,
Practical Plumber, Tinner, Gas and Steam Fitter

AND DEALER IN
Bath Tubs, Closets and Pumps.
Stove Repairing a Specialty.
HOPKINSVILLE, KENTUCKY.
No. 310 Ninth St., near L. & N. depot. 'Phones, Office, 485-2: Residence, 329.

A Paducah Lunatic.

Belle Hollifield, a negro woman of this place, became violently insane this morning and raised considerable disturbance on the streets. She was sent to Hopkinsville today to the asylum.—News-Democrat.

FRANK DOWNER'S SUIT

Decided in His Favor at Bowling Creen.

The $5,000 damage suit of Mary Hunt against F. N. Downer, which has been on trial in circuit court for the past several days has reached an end, and was decided in favor of defendant. Nine of the jurors were in favor of the defendant and three for the plaintiff. A verdict awarding the defendant costs in the case was returned.—Bowling Green Times.

TRIGG FOLLOWS SUIT.

Farmers Take Action Against Inroads of Tobacco Trust.

Cadiz, Ky., Nov. 10.—Tobacco growers of Trigg county, following the example set in Graves county, are meeting here this afternoon to organize against the tobacco trusts, national and foreign.

Over New First National.

Dr. C. H. Tandy has moved his dental office to the New First National Bank, up stairs.

At One=Third Off "Frankel's" At One=Third Off!

Drummers' Samples

OF

Exclusive and new Style Wraps

GO ON SALE AT FRANKEL'S FRIDAY MORNING

AT ONE-THIRD OFF MAKERS' PRICE.

Fifty Elegant Monte Carlos! Flotillions, the Newest Cloak!
Silk Cloaks and Monte Carlos!

Styles that have never been shown before this season. Here's an opportunity to buy a wrap that will not be a uniform and at less than maker's price. Come quick, they won't last long.

900 DROPS
CASTORIA
A Vegetable Preparation for Assimilating the Food and Regulating the Stomachs and Bowels of
INFANTS AND CHILDREN
Promotes Digestion, Cheerfulness and Rest. Contains neither Opium, Morphine nor Mineral. NOT NARCOTIC.
Recipe of Old Dr SAMUEL PITCHER
Pumpkin Seed, Alx. Senna, Rochelle Salts, Anise Seed, Peppermint, Bi Carbonate Soda, Worm Seed, Clarified Sugar, Wintergreen Flavor.
A perfect Remedy for Constipation, Sour Stomach, Diarrhoea Worms, Convulsions, Feverishness and LOSS OF SLEEP.
Fac Simile Signature of Chas. H. Fletcher. NEW YORK.
At 6 months old 35 DOSES–35 CENTS
EXACT COPY OF WRAPPER.

CASTORIA
For Infants and Children.
The Kind You Have Always Bought
Bears the Signature of Chas. H. Fletcher.
In Use For Over Thirty Years
CASTORIA
THE CENTAUR COMPANY, NEW YORK CITY.

THE LEADER'S
Fall - Stock
Of Millinery
Is the prettiest display ever seen in the city. It embraces the very latest novelties in the millinery line. Call and see us before buying your Fall Hat.
The Leader,
Mrs. Lizzie Keegan, Prop'r.

THE RACKET!

Need we urge you with such values as these. We divide our profits with you and we don't take the largest share, either

Cuff Buttons 5c pair, Dish Pan 15c, Rubber Heels, all sizes, only 19c per pair, Pie Pans 3c, Hooks and Eeys 2c per card, Kid Hair curlers 5c doz., Good Pins 1c paper,

Remember we are headquarters for window shades, curtain poles and straw matting.

Baby caps 15c, Ladies' Ready-to-wear Hats 25c and up, Crepe Paper 10c per roll. We have a full line of Glass and Queensware,

Belt Punch 5c, Harness Pad 10c, Leather Watch Chain 5c, Lanterns 15c and up, Carpet Tacks 1c per box, Harness Rivets 7c box, 100 Brass Head Tacks 5c, 2 boxes Brassed Shoe Nails only 5c, Mill Saw Files 5c, 9c and 15c, Handsaw Files 3, 4 and 5c, Try Square 10c, Hammers 5 and 10c, Hatchet 10c Gimlet Bit 5c Handsaw Handle 9c, Crosscut Saw Handles 15c pair, Hearth Broom 8c or two for 15c, 2 qt. Tin Bucket 6c, 3-qt. Tin Bucket 8c, 4-qt Tin Bucket 11c, 6-qt Tin Bucket 14c. We can save you money if you only give us a chance.

The Racket,
JOE P. P'POOL.

WORMS! WHITE'S CREAM VERMIFUGE!
Most in Quantity. — Best in Quality.
For 20 Years Has Led all Worm Remedies. EVERY BOTTLE GUARANTEED.
SOLD BY ALL DRUGGISTS.
JAMES F. BALLARD, St. Louis.

AT THE WHITE HOUSE.

Formerly the Public Could Look Directly Into the Kitchen.

The ground-glass window-panes of the white house kitchen are a recent innovation. One morning, says the Woman's Home Companion, Senator Hanna came upstairs to Mr. McKinley's office, and during his stay there said: "Well, Mr. President, you are going to have an Irish stew for lunch to-day."

Of course the chief executive was surprised that the senator should be so well informed, and asked him how he knew.

"Oh, my authority is first-hand," he replied. "As I came in I saw a party of sightseers very much interested in watching what was going on down in the kitchen, so I strolled over to see what it was that entertained them, and found that it was the cook making an Irish stew. She did it well; I've no doubt but that it will be good," he added, jocosely.

This gave Mr. McKinley a new idea, and he asked Col. Bingham if he did not think that the kitchen might be made a little more secluded. The ground-glass panes were the result.

A QUEER FAD.

Lord Rothschild an Enthusiastic Collector of All Kinds of Fleas.

A scion of the renowned Rothschild family is an enthusiastic collector of fleas. He claims to have in his possession more than 10,000 different varieties, and says the finding of a new flea affords him as great delight as the securing of a great masterpiece of art does any of his relatives. Arctic explorers who have just returned from the frozen north have brought him a few samples of fleas that live on animals within the Arctic circle. Such expedition to the polar region is encouraged by Charles Rothschild substantially by his engaging some member of the party to collect fleas from every species of bird and mammal encountered. What more interesting operation can be imagined than that of a fur-bundled arctic explorer, in an atmosphere of great depth below zero, hunting for fleas behind the left ear of a polar bear just to please the fancy of Lord Rothschild.—Chicago Sun.

DON'T TOBACCO SPIT and SMOKE Your Life away!
You can be cured of any form of tobacco using easily, be made well, strong, magnetic, full of new life and vigor by taking NO-TO-BAC, that makes weak men strong. Many gain ten pounds in ten days. Over 500,000 cured. All druggists. Cure guaranteed. Booklet and advice FREE. Address STERLING REMEDY CO. Chicago or New York. 437

THIS AND THAT.

Horse cars are now extinct in more than 20 of the United States.

Of Scott's first editions "Waverley" is the scarcest, and "Guy Mannering" next. A copy of the latter sold recently for £150.

CASTORIA.
Bears the Signature of Chas. H. Fletcher. The Kind You Have Always Bought

By literally chasing it on a sandbank some Dee fishermen recently captured a royal sturgeon weighing over 200 pounds and measuring 8 feet 3 inches in length and four feet in girth.

CASTORIA.
Bears the Signature of Chas. H. Fletcher. The Kind You Have Always Bought

Everyone is aware that it is not wise to seek a tree's shelter in a thunderstorm, but if you must take refuge there, then climb to the topmost branches. It is proved that the upper boughs of trees during a storm would be the safest position, and it is said that birds in the branches are seldom killed. When the tree is struck by lightning it is the trunk which, presumably from its greater dryness, is a bad conductor, and therefore suffers the most.

CASTORIA.
Bears the Signature of Chas. H. Fletcher. The Kind You Have Always Bought

Greenland's population by the recent census, is 10,974; 5,174 are men, 5,800 women. The population increases about 100 yearly. There are usually 20 to 25 fatal drowning accidents each year.

How Are Your Kidneys?
Dr. Hobbs' Sparagus Pills cure all kidney ills. Sample free. Add. Sterling Remedy Co., Chicago or N. Y.

Big Lot Apples.
Just received five hundred barrels fancy apples direct from Missouri orchards. We are prepared to give lowest prices to wholesale and retail trade.
See W. R. Brumfield
... L. M. C...

So Tired
It may be from overwork, but the chances are its from an inactive LIVER.
With a well conducted LIVER one can do mountains of labor without fatigue.
It adds a hundred per cent to ones earning capacity.
It can be kept in healthful action by, and only by
Tutt's Pills
TAKE NO SUBSTITUTE.

A SCOTCH SUPERSTITION.

One Who Stops Ringing of Glassware Saves a Human Life.

"In a recent visit I paid to friends abroad I came across a superstition that was new to me, and I haven't found anyone who ever heard of it in America," said Howard B. Temple, of St. Louis, to a Chicago reporter. "One day at dinner somebody hit a glass which began the ringing, jingling noise that is familiar when glassware is struck, and immediately another guest covered the piece with his hands so as to muffle the sound. Everyone present said: 'That's right; stop the ringing.' I found out on inquiring that when one causes this ringing of a glass piece to cease it saves a human life from drowning. How the notion originated I can't explain, but these people I speak of were intelligent and not generally given to cherishing absurd notions. It is said to be a Scotch superstition, but none of my friends could throw light on its origin."

A Texas Wonder.
HALL'S GREAT DISCOVERY.

One small bottle of Hall's Great Discovery cures all kidney and bladder troubles, removes gravel, cures diabetes, seminal emissions, weak and lame backs, rheumatism, and all irregularities of the kidneys and bladder in both men and women, regulates bladder trouble in children. If not sold by your druggists, will be sent by mail on receipt of $1. One small bottle is two months' treatment and will cure any case above mentioned. Dr. E. W. Hall, sole manufacturer, P. O. Box 629, St. Louis Mo. Send for testimonials. Sold by all druggists and T. D. Armistead, Hopkinsville, Ky.

READ THIS:
Hopkinsville, June 7.
This is to certify that I was troubled with kidney and bladder disease for three years and found the Texas Wonder, Hall's Great Discovery, which has given me positive relief, and I think a permanent cure.
JAS. M. HIPKINS

The new regulations regarding accidents on the state railways of Germany order that at 77 stations wagons must be kept ready which are specially furnished with everything necessary for the relief of a large number of injured people.

CASTORIA
For Infants and Children.
The Kind You Have Always Bought
Bears the Signature of Chas. H. Fletcher.

The finest grapevine in Europe is at Auchmore house, Lord Breadalbane's Scotch residence. It is double the size of the one in Hampton's court, and sometimes produces 4,000 bunches of grapes in a season.

Cascarets CANDY CATHARTIC 434
BEST FOR THE BOWELS
10c 25c. 50c. All Druggists
Genuine stamped C C C. Never sold in bulk. Beware of the dealer who tries to sell "something just as good."

During the reign of Queen Elizabeth shoes English dudes wore three feet in length, the toe pointed and fastened up to the garter with golden chains, to which little bells were attached.

Get What You Ask For!
When you ask for Cascarets Candy Cathartic be sure you get them. Genuine tablets stamped C. C. C. Never sold in bulk. A substitutor is always a cheat and a fraud. Beware! All druggists, 10c.

The first stamped envelopes were issued in 1853 of the two denominations of three and six cents, and it was not until two years later that the ten-cent envelope was added.

Educate Your Bowels With Cascarets.
Candy Cathartic, cure constipation forever.

THE CENTURY MAGAZINE
will make of 1902 a year of
HUMOR

Contributors
To the Year of Humor.
"Mark Twain," F. P. Dunne ("Mr. Dooley"), Joel Chandler Harris ("Uncle Remus"), Edward W. Townsend ("Chimmie Fadden"), George Ade, Ruth McEnery Stewart, James Whitcomb Riley, Paul Lawrence Dunbar, Gelett Burgess, Frank R. Stockton, Tudor Jenks, Ellis Parker Butler, Carolyn Wells, Harry S. Edwards, Chester Bailey Fernard, Charles Battell Loomis, Oliver Herford, Elliot Flower, Albert Bigelow Paine, Beatrice Herford.

Reminiscences
And Portraits of
"Petrolium V. Nasby," "Josh Billings," "Mark Twain," John G. Saxe, "Mrs. Partington," "Miles O'Reilly," "Hans Breitman," "Artemus Ward," "Orpheus C. Keer," "Bill Nye," Frank R. Stockton, Donald G. Mitchell, H. C. Bunner, "Sam Slick," Eugene Field, Richard Grant White, Capt. George H. Derby ("John Phoenix"), Oliver Wendell Holmes, Mortimer Thompson ("Q. K. Philander Doesticks, P. B."), Bret Harte, &c.

The West
Illustrated by Remington
Interesting Papers on
SOCIAL LIFE IN NEW YORK
Personal Articles on
PRESIDENTS MCKINLEY and ROOSEVELT.

A great year of the greatest of American magazines begins in November, 1901, first issue of the new volume. Any reader of this advertisement will receive a copy of a beautiful booklet printed in six colors, giving full plans of The Century in 1902, by addressing at once
THE CENTURY CO.,
Union Square, New York.

L&N RR
THE GREAT
Through Trunk Line
between
Cincinnati, Lexington, Louisville Evansville, St Louis, and the cities of Nashville, Memphis, Montgomery, Mobile and New Orleans.
Without Any Change.
And Speed Unrivaled.
Pullman Palace Cars for Atlanta, Savannah, Macon, Jacksonville and Points in Florida.

Connections are made at Guthrie and Nashville for all points, North, South East and West, in Pullman Cars. Emigrants seeking homes on the line of this road will receive special low rates. See agent of this company for rates, routes &c., or write to the General Passenger & Traffic Agent at Louisville, Ky.

Illinois Central Railway.

Time Table.

Effective Sunday, April 13th.

	No. 334 Daily.	No. 534 Daily.	No. 340 Daily Ex. Sun.
Lv. Hopkinsville	5:00 a. m.	11:30 a. m.	4:30 p. m
Ar. Princeton	6.00 "	12:35 "	6:30 "
Ar. Henderson	9:20 "	5:25 "	
Ar. Evansville	10:10 "	6:15 "	
			DAILY
Lv. Princeton	9:22 a. m.	12:43 p. m.	2:44 a. m
Ar. Louisville	4:55 p. m.	5:35 p. m.	7:45 "
Lv. Princeton	6:10 a. m.	1:55 p. m.	2:26 a. m
Ar. Paducah	7:50 "	3:33 "	3:37 "
Ar. Memphis		10:40 "	8:25 "
Ar. New Orleans		9:35 a. m.	7:15 p. m

NO. 336, SUNDAY ONLY.

Leaves Hopkinsville.......................3:35 p. m
Arrives Princeton..........................4:40 p. m

No. 341, Daily Ex. Sun. Ar. Hopkinsville 9:30 a. m
No. 335, Sunday Only, " " 10:35 a. m
No. 333, Daily, " " 3:10 p. m
No. 331, Daily, " " 9:30 p. m

E. M. SHERWOOD, Agt., Hopkinsville, Ky.
W. A. KELLOND A. G. P. A. Louisville, Ky.
A. H. HANSON, G. P. A., Chicago, Ill.

WANTED—A TRUSTWORTHY GENTLEMAN or lady in each county to manage business for an old establised house of solid financial standing. A straight, bona fide weekly cash salary of $18.00 paid by check each Wednesday with all expenses direct from headquarters. Money advanced for expenses. Manager, 340

LOUISVILLE, HENDERSON & ST. LOUIS R'Y

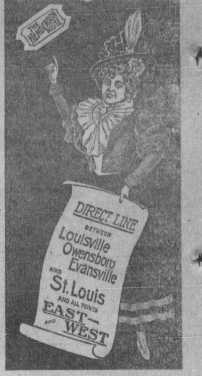

DOUBLE DAILY TRAINS
BETWEEN
Louisville and St. Louis
Parlor Cars on Day Trains.
Pullman Buffet Sleepers on Night Trains.
For rates and further information, address
L. J. IRWIN, G. P. A.
LOUISVILLE, KY.

Tobacco Seed
For Sale!

Clardy Tobacco, the most popular shipping tobacco raised in the Clarksville district. On 50 acres last year R. F. Rives averaged 1200 pounds. On 45 acres R. H. Rives averaged 1350 pounds. Five plants made 4 pounds, 3 ounces net tobacco. Has more spread and length of leaf than any other tobacco grown. Seed 40c an ounce, 3 ounces $1. Sent by mail postpaid. Correspond if larger quantities or wholesale lots are wanted. Address
KENTUCKIAN,
Hopkinsville, Ky.

E & T H R R CO

If you are going
NORTH OR EAST
Travel via the "EVANSVILLE ROUTE," E. & T. H. and C. & E I., the best equipped and most direct line to Chicago and all points reached via Chicago

Inquiries regarding rates, time, etc addressed to representatives given below will receive prompt and courteous atteution.

F. P. Jeffries, G. P. & T. A., Evansville, Ind
S. L. Rogers, General Agent, Nashville, Tenn.
Bruce Jeffries, T. P. A., Atlanta, Ga.

CHICHESTER'S ENGLISH
PENNYROYAL PILLS

Safe. Always reliable. Ladies, ask Druggist for CHICHESTER'S ENGLISH in Red and Gold metallic boxes, sealed with blue ribbon. Take no other. Refuse dangerous substitutions and imitations. Buy of your Druggist, or send 4c. in stamps for Particulars, Testimonials and "Relief for Ladies," in letter, by return Mail. 10,000 Testimonials. Sold by all Druggists.
CHICHESTER CHEMICAL CO.
2100 Madison Square, PHILA., PA.
Mention this paper.

50 YEARS' EXPERIENCE
PATENTS
TRADE MARKS
DESIGNS
COPYRIGHTS &C.
Anyone sending a sketch and description may quickly ascertain our opinion free whether an invention is probably patentable. Communications strictly confidential. Handbook on Patents sent free. Oldest agency for securing patents.
Patents taken through Munn & Co. receive special notice, without charge, in the
Scientific American.
A handsomely illustrated weekly. Largest circulation of any scientific journal. Terms, $3 a year: four months, $1. Sold by all newsdealers.
MUNN & Co. 361 Broadway, New York
Branch Office, 625 F St., Washington, D. C.

PROFESSIONAL CARDS.

G. W. LOVAN,
Physician and Surgeon.
OFFICE OVER BANK OF HOPKINSVILLE.
HOPKINSVILLE, KY.
'Phones:--Office 134-3. Residence 385.

DR. A. H. TUNKS,
.....DENTIST.....
OFFICE IN GARNETT BLOCK,
Corner 8th and Main St. 2nd Floor.
Telephone 241-2.
HOPKINSVILLE, - - KENTUCKY.

H. H. HARVEY,
LAWYER.
Office in Cansler Building, Sixth Street Near Court House.
Will Practice in all Courts of Commonwealth.
Special attention given to the Enforcement of all just claims.

W. W. GRAY,
Tonsonial Artist,
West Seventh Street, Elb Building.
Clean towels and everything fresh.
Give us a call.

C. H. TANDY.
DENTIST.
Office over Kelly's jewelry store.
HOPKINSVILLE, KY.

Jas. I, Landes. Jas. B. Allensworth.
LANDS & ALLENSWORTH,
Attorneys-in-Law.
Office in McDaniel building, near CourtHouse. Will practice in all the courts and suprem court. Special attention to collections.

HENRY E. HOLTON,
ATTORNEY AT LAW.
Office Court Square.
Hopkinsville, Ky.

Douglas Bell,
Attorney-at Law.
OFFICE IN CITY HALL,
HOPKINSVILLE, KENTUCKY.

Hampton Fox,
Attorney-at-Law
—AND—
Teacher of Shorthand,
HOPKINSVILLE, KENTUCKY.

COTTON BELT ROUTE

HALF RATES TO TEXAS

BOTH ONE WAY AND ROUND TRIP

via the Cotton Belt, from St. Louis, Thebes, Cairo and Memphis, first and third Tuesdays of each month, beginning October 21st. For one-way tickets,

Half the One-Way Rate, plus $2.00;

round-trip tickets, one fare plus $2.00, to points in Missouri, Arkansas, Louisiana, Texas, Oklahoma and Indian Territories. Write for particulars and cost of ticket from your home town.

The Cotton Belt runs solid through trains to Texas, equipped with the most modern and comfortable cars. These trains make quick time and direct connections for all parts of the Great Southwest.

If you are seeking a better place to locate, write for a free copy of our handsome illustrated booklets, Homes in the Southwest and Through Texas With a Camera.

L. O. SCHAEFER, Traveling Passenger Agent, Cincinnati, O.
E. W. La BEAUME, General Pass. and Ticket Agt., St. Louis, Mo.

Look Out for a Chill.

However slight, at this time of year and in this climate, it is a forerunner of Malaria. A disposition to yawn and an all tired out feeling comes even before the chill.

Herbine

kills the Malaria germ in its very first stages, or cures the disease at any stage. There are no narcotic poisons in it—a purely natural remedy and absolutely harmless. At druggists, 50 cents per bottle.

For sale by R. C. Hardwick, Hopkinsville, Ky.

Bookkeeping, Penmanship, Shorthand, Typewriting, Telegraphy.
THE BEST IS THE CHEAPEST
Bryant and Stratton Business College, Louisville, Ky.
ESTABLISHED 1864.
Send For Catalogue

Seven experienced teachers, each one a specialist in his line. We are now in our new home, N. E. Cor. Second and Walnut streets. The finest and best arranged school building in the South. Visitors always welcome. School open all year. Students can enter at any time. Business houses supplied with competent book-keepers, stenographers, shipping clerks and bill clerks, or telegraph operators. free of charge to either party

THE CITY BANK

Capital - - - $60,000.00.
$60,000.00 - - - Surplus.
Undivided Profits - - $7,000.00.

Every Accommodation Extended Consistent With Conservative Banking.

E. B. Long, Prest. W. T. Tandy, Cashier.

Great Voting Contest.

The Kentuckian Will Give
A $100.00 Premium to the Most Popular Lady in Christian County.

ETIQUETTE TAUGHT HERE.

A Book Agent Who Was Not Adapted to His Part.

"Madam," he began, as the door opened, "I am selling a new book on 'Etiquette and Deportment.'"

"Oh, you are!" she responded. "Go down there and clean the mud off your feet."

"Yes'm. As I was saying, madam, I am sell—"

"Take off your hat! Never address a strange lady at her door without removing your hat."

"Yes'm. Now, then, as I was saying—"

"Take your hands out of your pockets! No gentleman ever carries his hands there."

"Yes'm. Now, ma'am, this work on 'Eti—'"

"Throw away your pipe! If a gentleman uses tobacco he is careful not to disgust others by the habit."

"Yes'm. Now, ma'am, in calling your attention to this valuable—"

"Wait. Put that dirty handkerchief out of sight, and use less grease on your hair in the future. Now you look a bit decent. You have a book on 'Etiquette and Deportment?' Very well, I don't want it. I am only the servant girl. Go up the steps to the front door and talk with the lady of the house. She called me a downright, outright, no-doubt-about-it idiot this morning, and I think the book you're selling is just what she requires."—London Answers.

Commissioner's Sales.

Christian Circuit Court, Kentucky.
Jno. W. Barker, Trustee,
Against } Equity.
B. W. Allen.

By Virtue of a judgment and order of sale of the Christian Circuit Court, rendered at the September term thereof. 1902, in the above cause I shall proceed to offer for sale at the Court-house door in Hopkinsville, Ky., to the highest bidder, at public auction, on Monday the 1st day of December, 1902 at 11 o'clock, a. m., or thereabout, (being County Court day) upon a credit of twelve months the following described property, to-wit:

Certain two tracts or parcels of land, situated in Christian County, Ky., and described as follows:—The larger of the two tracts of land, is situated on the waters of Big West Fork of Red River; and being the same land that was conveyed to B. W. Allen, by Polk Cansler, Special Commissioner of the Christian Circuit Court. and was owned by John Allen, Sr., at his death and conveyed to John Allen, Sr., by Joseph Settle and containing 100 acres, more or less.

The other or smaller of said tracts is situated in Christian County, Ky., on same waters near Elmo, and is a part of the tract of land deeded to Elvira Allen, by W. P. Settle, by deed of record in clerk's office in Deed Book 86, page 401, and containing 23 acres, more or less.

Or sufficient thereof to produce the sums of money ordered to be made, amounting to $2,923.67. For the purchase price, the purchaser must execute bond with approved surety or securities, bearing legal interest from the day of sale until paid, and having the force and effect of a Replevin bond. Bidders will be prepared to comply promptly with these terms.

FRANK RIVES,
Master Commissioner.

Christian Circuit Court, Kentucky.
S. F. Cowan's Adm'r. &c.,
Against } Equity
Wm. Cowan and others.

By virtue of a judgment and order of sale of the Christian Circuit Court, rendered at the September term thereof 1902, in the above cause I shall proceed to offer for sale at the court-house door in Hopkinsville, Ky., to the highest bidder, at public auction, on Monday the 1st day of December, 1902, at 11 o'clock, a. m., or thereabout, (being County court day) upon a credit of six months the following described property to-wit:

A certain tract or parcel of land, situated in Christian county, Ky., and bounded as follows:

Beginning at a stone in J. M. Jones' line, at a cross fence, division corner between Nancy Cowan's heirs and this tract; thence S. 70 E. 144 poles to a stake and pointers on the dry branch, S. M. Cowan's corner, thence with his line N. 84 and W. 146 poles to a stone in said line, J. M. Jones' corner; thence with Jones lines N. 15 and E. 34 poles, N. 1 and W. 4 poles to the beginning, and containing 18 acres and being the balance of 38 acres conveyed to Sam'l F. Cowan by deed in Deed Book 83, page 282, after conveying 13 acres to ——— Cowan. Said land is being sold to pay the debts of S. F. Cowan, dec'd.

For the purchase price, the purchaser must execute bond with approved surety or securities, bearing legal interest from the day of sale until paid, and having the force and effect of a Replevin bond. Bidders will be prepared to comply promptly with these terms.

FRANK RIVES,
Master Commissioner.

THE RETORT COURTEOUS.

Given by a Lively Girl to Her More Sedate Companion.

In one of the suburban settlements along the line of Connecticut avenue extended live two young girls about 15 years old. One of the pair, according to the Washington Star, is the most unrestrained tomboy in the District of Columbia. The other is as prim and precise as the proverbial New England school teacher. Their differing opinions on various subjects occasion most vigorous discussions now and then, but the quietus put on the strictures of the overneat little girl while the two were walking down to the car line one afternoon this week caps the climax. They were just in sight of the little house where all the young matrons of the village were waiting in handsome gowns and fine headgear to go into town. An empty hay wagon rumbled along the drive. In an instant the hoyden, regardless of a new walking suit of Oxford gray, had slipped up behind and thrown herself across the long pole that stuck out behind. "Jess, for goodness' sake, don't do that! Everybody will see you. Do, please, come over here on the sidewalk." The young tomboy caught a firmer hold on the running gear, gave her hands a push that sat her astride of the pole and then called back: "Well, I guess you needn't be stuck up and puttin' on airs just because you've got powder on your face."

SOLUTION WAS SIMPLE.

Gardener Knew More About It Than Did the Savants.

On a certain hot summer day a celebrated naturalist entertained a company of distinguished savants at dinner, at the conclusion of which they all went out in the garden.

In the center of the grounds there stood on a pedestal a large glass globe. One of the guests happened to touch this globe, and found, to his amazement, that it was warmer on the shady side than on the side turned to the sun. He communicated this discovery to the other guests, who at once proceeded to verify the statement.

What could be the cause?

An animated discussion ensued, in the course of which every imaginable law of physics was made to account for the strange paradox. At length our scientists agreed that it must be so owing to the laws of reflection, repulsion, or exhalation, or some other law of physics with a long name.

The host was, however, not quite convinced, and, calling the gardener, he said to him:

"Pray tell us why the globe is warmer on the shady side than on the side turned to the sun?"

The man replied:

"Because just now I turned it round for fear of its cracking with the great heat."—London Tit-Bits.

A NEW EXPLOSIVE.

Maximite Is Half Again as Powerful as Ordinary Dynamite.

Maximite, the new high explosive which has been adopted by the United States government, is about 50 per cent. more powerful than ordinary dynamite. It is considerably more powerful than pure nitroglycerin, and is only equaled in violence among high commercial explosives by nitrogelatin and pure picric acid; and yet Maximite is so insensitive that it cannot be exploded by flame or by piercing it with a white hot iron.

Even molten iron has been poured upon a mass of it without causing an explosion. When heated in an open vessel its temperature cannot be raised to the explosion point, for it will first melt, and then evaporate like water, until it is all gone. In order to explode it, it must be confined very strongly, the same as when employed as a bursting charge for projectiles, and then to be set off it requires a very powerful detonator. This quality of great insensitiveness, coupled with its very high explosive power, better adapts Maximite for use in armor-piercing projectiles than any other explosive.—New England Magazine.

Unique Cold Cure.

Parisians are much interested in Grand Duke Vladimir's cure for a cold, which is the seasonable complaint. But it is doubtful whether many persons will adopt his remedy. A visitor to the grand duke the other day was surprised to hear him send his carriage away. "You see, I've got a cold, so I will ride on top of a tram car," he said. "That is my unfailing remedy."

The First Street Gas Lamps.

Gas was first used as a street illuminant in Baltimore, gas lamps being introduced in that city in the year 1816.

Mexican Mustang Liniment
is just the thing for Harness and Saddle Sores on horses,

Try Mexican Mustang Liniment
for Lumbago,
Lame Back,
Rheumatism,
Stiff Joints, etc.,
and you will find that you never in all your life used anything that so successfully fought aches and pains.

To get the full benefit you should rub it in most thoroughly.

Mexican Mustang Liniment
is a positive cure for Roup or Swelled Head in poultry.

VOTING CONTEST.

The Most Popular Lady In Christian County to Be Determined By Ballot.

The Winner Will Be Awarded a Set of Furniture worth $110.

A VOTING contest was begun August 29, for four months, to determine by popular vote the most popular lady in Christian County. To the lady receiving the highest number of votes, we will present an elegant set of bedroom furniture, now on exhibition at Pyle & Gaaett'. It is of quartered oak, of the finest make and latest style, and is worth $110. The contest will close at 12 o'clock, noon, Monday, December 29, 1902. The plan will be as follows:

Every subscriber to the Kentuckian who pays back dues or cash in advance will be entitled to cast one vote for each five cents paid. That is to say, a subscriber who pays $2.00 will have 40 votes, one who pays $1.00 will have 20 votes and so on for any amount large or small. In every paper published there will be a coupon and these coupons when cut out and brought or sent to the office will represent each one vote. A subscriber will also have the privilege of gathering up coupons clipped by friends from their papers and voting them one at a time, or by the hundred if preferred. One will also have the privilege of buying papers at the office at five cents each and voting the coupons cut from them.

The coupon ballots will be deposited in a ballot box with two keys. One of these keys will be held by County Judge W. T. Fowler and the other by Mayor Jouett Henry. The box will be opened not oftener than once a week, all ballots then in it taken out, counted and certified to, sealed up in an envelope and replaced in the ballot box. The envelope will contain a statement of the votes in it, so that its contents will not need to be counted again until the official count at the close of the contest.

The last week of the contest the ballots may be deposited without showing them, so that the close of the contest may be secret and exciting to the end.

OFFICIAL BALLOT

ONE VOTE

FOR ______________________

In the Kentuckian's Most Popular Lady Contest Aug. 29, to Dec. 29, 1902.

Here and There.

Dr. Yates fits glasses.

Fine Jersey bull, fee $1.R.W.Ware.

Dr. E. N. Fruit, Dentist, office over City Bank, Hopkinsville, Ky.

Dr. Manning Brown is now located in his new office in the First National Bank building.

Don't wait till it rains to get your umbrellas fixed and recovered, bring them now. W. A. Woods, at No. 13 Ninth Street.

Let me do over your old furniture and make it look like new before the rush comes. W. A. Woods, at No. 13 Ninth Street.

LOST—A bundle of dry goods on Fourteenth, Tenth or Ninth. Finder will please return to 1010 S. Campbell and receive reward.

Metcalfe's Steam Laundry is a home enterprise and as such should be patronized by Hopkinsville people, especially so when its work is better and its prices always reasonable.

Will Ivey's tobacco barn near Oakland, Ky., was burned at a loss of $1,500 to $2,000.

A bottle of Prickly Ash Bitters kept in the house and used occasionally means good health to the whole household. R. C. Hardwick.

A social will be held to-night at the handsome home of Mr. A. W. Pyle, on South Main street, for the benefit of the Christian church Sunday-school.

The kidneys are small but important organs. They need help occasionally. Prickly Ash Bitters is a successful kidney tonic and system regulator. R. C. Hardwick.

The State Election Commission will meet on November 24, the third Monday after the election, to canvass returns and issue certificates of election to the successful candidates.

Chamberlain's Stomach and Liver Tablets cure biliousness, constipation and headache. They are easy to take and pleasant in effect. For sale by C. K. Wyly.

George E. Roberts, Director of the Mint, reports that for 1901 the precious metal production of the world was: Gold, $263,374,700; silver, commercial value, $104,999,100 The United States' net gain in its gold stocks was $63,800,000.

For the serious diseases that attack the kidneys, Prickly Ash Bitters is an unfailing remedy. Relieves backache, swelling of the feet and persistent headache—symptoms which indicate kidney trouble.—R. C. Hardwick.

The anthracite mine owners, in their reply to the statement of John Mitchell, president of the Mine Workers, all declare their unwillingness to make the recognition of the miners' union an issue in the arbitration now in progress.

When you feel that life is hardly worth the candle take a dose of Chamberlain's Stomach and Liver Tablets. They will cleanse your stomach, tone up your liver and regulate your bowels, making you feel like a new man. For sale by C. K. Wyly.

In Fleming county Tuesday night, while several boys were building a fence across a road to play a trick on some companions returning from church, Walter Peck, aged fifteen years, was shot and killed. Alvin Burgess is in jail at Flemingsburg, and has confessed to the shooting, but says it was accidental.

Those desiring life insurance will find it to their interest to investigate the plans and record of the Mutual Benefit Life Insurance Company of Newark, N. J. No stockholders. All profits divided among policy holders. It is conspicuous for economical management, liberality of its policy contract, fair-dealing with its members and large annual dividends to reduce cost of your insurance.
WALLACE & MOORE, Agents.

Death of Miss Stites.

Miss Susie Stites, daughter of Mr. John Stites, of Louisville, died Tuesday night, after an illness of several weeks, of typhoid fever. She was only sixteen years old.

Dr. F. M. Stites and wife and Miss Lizzie Stites attended the funeral, which occurred yesterday.

Beautiful Clear Skies.

Herbine exerts a direct influence on the bowels, liver and kidneys, purifying and strengthening these organs, and maintaining them in a normal condition of health; thus removing a common cause of yellow, mothy, greasy skin, and more or less pimples, blotches and blackhead. 25c at R. C. Hardwick's.

CAPT. C. T. ALLEN.

Former Princeton Editor on the Lecture Platform.

Capt. C. T. Allen, formerly of Princeton, Ky., where for many years he edited the Banner, lectured here Tuesday night on "The Confederate Soldier in History."

Capt. Allen now lives at Mexico, Mo. He was himself a gallant Confederate soldier and his lecture was under the auspices of the Ned Merriwether Bivouac. It was delivered at the Tabernacle and proved to be an entertainment of a high order. The speaker made a most favorable impression upon all who heard him.

Best Linoment in Earth.

I. M. McHany, Greenville, Texas, writes, Nov. 2d, 1900: "I had rheumatism last winter, was down in bed six weeks; tried everything, but got no relief, till a friend gave me apart of a bottle of Ballard's Snow Liniment. I used it, and got two more bottles. It cured me and I haven't felt any rheumatism since. I can recommend Snow Liniment to be the best liniment on earth for rheumatism." For rheumatic, sciatic or neuralgic pains, rub in Ballard's Snow Liniment, you will not suffer long, but will be gratified with a speedy and effective cure. 25c, 50c and $1 at R. C Hardwick's.

For the Sickroom!

Very often ice cream is prescribed when the patient has been forbidden to eat all other dishes. Ice cream is then a necessity; probably a means of the patient's recovery if made of the proper materials. Made at home in a

Perless Iceland F'eezer (One Motion)

You know it contains nothing that would harm the patient. All parts that come in contact with the cream are coated with pure tin. The freezing takes only three minutes and is no trouble at att.

We guarantee this to be the best freezer made.

W. T. Cooper & CO.,
Wholesole and Retail Grocers.
Opposite Court House
Phone 116.

EXEMPT FROM TAXATION.

L. & N. Victory in Case From This County.

Frankfort, Ky., Nov. 12.—At today's session of the Court of Appeals Judge Burnam delivered an opinion reversing the judgment of the Christian Circuit Court in the case of the Louisville & Nashville R. R. Company against the county of Christian. The action was by the county to recover taxes alleged to be due upon about twenty-four miles of the Clarksville and Princeton division for the years 1888, 1889, 1890 and 1891, amounting the $2,-546 The trial Judge gave judgment for the full amount.

In reversing, the court here holds that the company is exempted from taxation in the county for the three years first named, but must pay for the year 1891.

Sent to Work House.

George Hayes, a colored boy, was given eleven days in the work house yesterday on a charge of jumping off a moving train.

Personal Gossip.

Mrs. W. V. Neel is visiting relatives in Henderson.

Mrs. M. G. Rust is visiting in New Providence, Tenn.

Miss Edith Waller is visiting friends in Madisonville.

Miss Elizabeth Morris has gone to Natchez, Miss., to visit relatives.

Judge M. D. Brown, of Madisonville, was here yesterday on business.

Mr. Henry G. Baynham, of Kennedy, has accepted a position with Sam Frankel.

Mr. R. E. Cooper was in Nashville Wednesday and Thursday attending Federal court.

Mr. G. S. Brown visited his brother, Judge M. D. Brown, at Madisonville, this week.

Miss Lurline Wadlington, of Gracey, who has typhoid fever, is reported to be getting along very satisfactorily.

Hon. Jas. A. McKenzie, of Oak Grove, is visiting his daughter, Mrs. Potter, and son, Jas. A. McKenzie, Jr., in Bowling Green.

Mr. J. W. Mitchell went to Sturgis Wednesday to locate and engage in business together with his brother, Mr. W. E. Mitchell, who moved from South Christian to that place recently. Mr. Mitchell's family will remain in this city until about Christmas, when they will join him and make their home in Sturgis.

A Dangerous Month.

This is the month of coughs, colds and acute catarrh. Do you catch cold easily? Find yourself hoarse with a tickling in your throat and an annoying cough at night? Then, you should always have handy a bottle of Ballard's Horehound Syrup. J. A. Anderson, 354 West 5th street, Salt Lake City, writes: "We use Ballard's Horehound Syrup for coughs and colds. It gives immediate relief. We know it's the best remedy for these troubles. I write this to induce other people to try this pleasant and efficient remedy. 25c, 50c and $1 at R. C. Hardwick.

NEW DIRECTORS

Chosen For The Consumers Ice and Coal Co.

At the stockholders meet of the Consumers Ice & Coal Co., this week the following directors were re-elected: R. H. Holland, R. E Cooper, C, F. Jarrett, Ben Rawlins and O. L. Bass. Dr. Andrew Sargent was elected to succeed Dr. Blakey, who wished to retire.

Mr. Holland was again elected President and Mr. Cooper Secretary. The company was found to be in a very prosperous condition.

Jumped on a Ten Penny Nail.

The little daughter of Mr. J. N. Powell jumped on an inverted rake made of ten penny nails, and thrust one nail entirely through her foot and a second one half way through Chamberlain's Pain Balm was promptly applied and five minutes later the pain had disappeared and no more suffering was experienced. In three days the child was wearing her shoe as usual and with absolutely no discomfort. Mr. Powell is a well known merchant of Forkland, Va. Pain Balm is an antiseptic and heals such injuries without maturation and in one-third the time required by the usual treatment. For sale by C. K. Wyly.

BIG SUCCESS

Was the Chrysanthemum Show at Pembroke.

The Pembroke Chrysanthemum show closed last night, after a very successful exhibit and a profitable outcome for the school library. James Morton, of Clarksville, had one of the largest exhibits. The attendance all three days was generous and the show was most creditable.

DR. FENNER'S KIDNEY and Backache CURE

All diseases of Kidneys, Bladder, Urinary Organs. Also Rheumatism, Backache, Heart Disease, Gravel, Dropsy, Female Troubles.

Don't become discouraged. There is a cure for you. If necessary write Dr. Fenner He has spent a life time curing just such cases as yours. All consultations Free.

"A gravel lodged in my bladder. After using a few bottles of Dr. Fenner's Kidney and Backache Cure I passed a gravel half as large as a marble. The medicine prevented further formations. I was cured.
W. T. OAKES, Orrix, Va."

Druggists. 50c., $1. Ask for Cook Book--Free.

ST. VITUS' DANCE Sure Cure. Circular, Dr Fenner, Fredonia, N.Y.

A WARM OPENING

ON A

Cold Day

Is the door leading into our stove and house furnishing department. We call especial attention to our long line of Heating Stoves for this season, including the

Estate Oak, Round Oak,
Moore's Air Tight,
Moore's Oak Vulcal Jellew

And many others of cheaper make. We call your attention especially to the Estate Oak with the

New Hot Blast

Fire Pot that works perfectly at all times and under all circumstances and is fully guaranteed.

Why Buy a Stove that Will Make You Hot Trying Keep it Warm when You Can Get One That Will Work While You Sleep?

Call and See Our Line.

Forbes & Bro.

PICTURESQUE HOPKINSVILLE!

Beautiful China Souvenirs,

Decorated and Highly Finished, each Piece Contains a Picture of one of our Public School Buildings, or one of the Colleges, or the Court House.

See the Display in our Show Window.

Geo. W. Young,

Main St., Opp. Opera House. 'Phone 185-3.